Home Computing WEEKLY

An Argus Specialist Publication

No. 31
Oct 4-10, 1983

38p

...e software reviews ... week:
... any other magazine

FREE: £1,000 worth of Rabbit software must be won

PROGRAMS FOR: Spectrum, VIC-20, TI-99/4A, Atari, COMX 35, Sharp MZ-80K

SOFTWARE REVIEWS FOR: Oric, Dragon, BBC, Spectrum, ZX81, Atari, TI-99/4A

How to make your ZX81 programs crashproof

We reveal the hidden mode for more colourful Commodore 64 programs

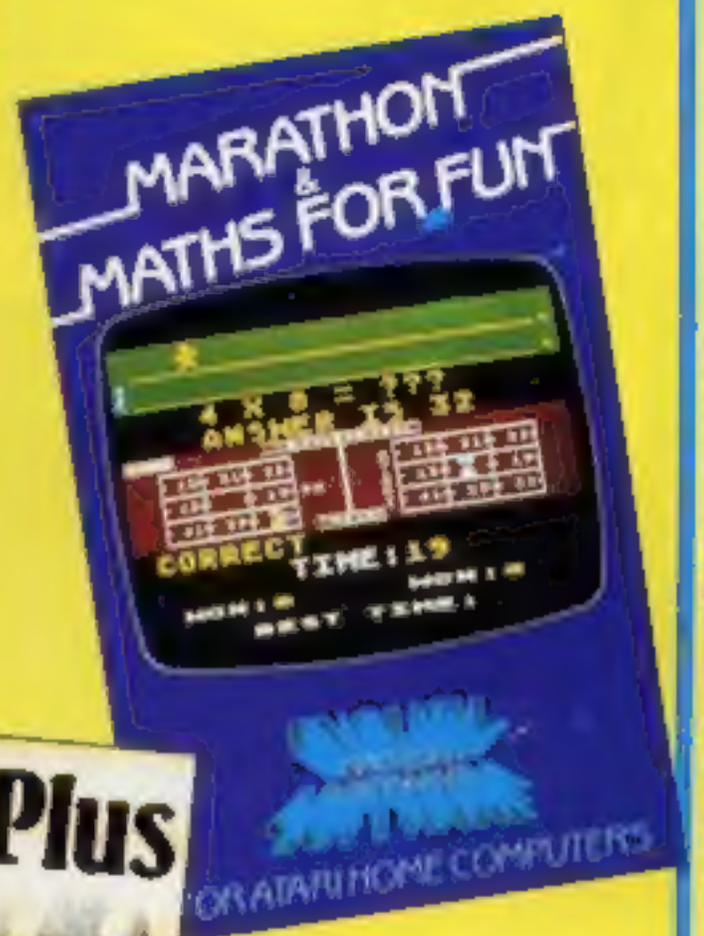

Woolies, the new giant in micros

Woolies will soon be the country's biggest retailers of home computers and software with stocks in nearly 500 stores.

Shipments are going out now and before Christmas five computers and two games players will be on the shelves with tapes and cartridges alongside.

Until now W.H. Smith has had the most outlets for these products, with 250 stores, including six shops-within-shops.

Bob Egerton, buying manager for F.W. Woolworth, said the chain had sold some computers last Christmas and explained: "We are branching out now the market is settling down and maturing."

The larger stores, including the

continued on page 5

BBC goes to the USA

Acorn Computers is gearing up to launch a major attack on the American educational computing market.

Hong Kong company Wong Electronics has been commissioned to produce 50,000 BBC micros specially for the US market over the next 12 months.

The machines are being produced in Hong Kong partly because there isn't enough production capacity in the UK, and partly because Hong Kong is handier for export to the US.

continued on page 5

ocean

TWO NEW RELEASES

FOR THE ZX SPECTRUM

DIGGER DAN

and

TRANS VERSION

For any ZX Spectrum

IN THE SHOPS NOW AT £5·90

OCEAN SOFTWARE

available from W H SMITH, selected branches of LASKYS and all good software outlets.

DETAILS PHONE: 061 832 6143

NEW FOR ORIC 1

THE ULTRA 48K £6·95

AVAILABLE DIRECT FROM P.S.S.

CREDIT CARD SALES TEL (0203)667556, CHEQUE OR P.O. TO P.S.S. 452 STONEY STANTON RD. COVENTRY CV6 5DG

DEEP SPACE

If you've escaped from the Snake Pit, survived The Siege, ridden the mighty Shadowfax and conquered the fearsome Firehawks – see if you're ready for the ultimate experience.

POSTERN

Postern Ltd. P.O. Box 2, Andoversford,
Cheltenham, Glos GL54 55W.
Tel: Northleach (04516) 666
Telex 43269 Prestel 37745

This game requires a colour television set and the special 3D glasses provided with each game.

© FRANK MOSES

BUY THIS SPACE
To advertise your latest products!
Ring Coleen or Barry on
01-437 1002 NOW!

Home Computing WEEKLY

News 5,6
One Man's View 6
Micro Tips 9
Dragon software reviews 10
TI-99/4A program 13
A two-player strategy game
VIC-20 program 14
Our Hallowe'en adventure
£1,000 Rabbit software competition . 16
Spectrum software reviews 17
Spectrum program 19
Bombs away . . . to save yourself
Commodore 64 programming 21
Revealed: the hidden mode
Software reviews 23
. . . for Spectrum, BBC, TI-99/4A
Atari program 25
You're trapped by hostile aliens . . .
Dragon program 27
Save the oil rig from sneak attacks
Software reviews 29
Educational programs for Atari, Spectrum, Dragon, BBC
Profile: Soft Joe's 30
Sharp MZ-80K program 31
Mind you don't get munched
Software reviews 33
Multi-program tapes for Oric, Spectrum, TI-99/4A, ZX81
COMX 35 program 35
ZX81 programming 36
Crashproofing your programs
Spectrum software reviews 38
Best Sellers, U.S. Scene 40

Acting Editor: Paul Liptrot
Assistant Editor: Candice Goodwin
Designer: Bryan Pitchford
Managing Editor: Ron Harris
Advertisement Manager: Coleen Pimm
Assistant Advertisement Manager: Ricky Holloway
Classified Advertising: Debra Stupple
Chief Executive: Jim Connell

Argus Specialist Publications Ltd.
145 Charing Cross Road, London WC2H OEE. 01-437 1002

Home Computing Weekly is published on Tuesdays. Distribution by Argus Press Sales and Distribution Ltd, 12-14 Paul Street, London EC2A 4JS. Printed by Alabaster Passmore & Sons Ltd, of London and Maidstone, Kent. Design and origination by MM Design and Print, 145 Charing Cross Rd., London WC2H OEE

Briefly

Shards Software is releasing five new programs, four for the Dragon and one for the BBC B. The Dragon tapes are Puzzler, a jigsaw puzzle generator (£6.95, Junior Pack (£3.95) and Fun to Learn (£6.95), two educational tapes, and Pettigrews Diary (£7.95), a three-part adventure taking up 90K in all. For the BBC, there's Monster Maths, costing £6.95.
Shards Software, 189 Eton Road, Ilford, Essex IG1 2UQ.

• • •

Dixons Software Express is a new mail order service from the Dixons chain, which offers over 400 home computer and TV games from a range of well-known names. Machines covered include the Atari 400/800, Commodore 64, VIC, Dragon, TI-99/4A and Oric. Dixons Software Express catalogue is available free from all Dixons branches, and you can place your orders direct through a branch, or by post or phone. Orders are said to be despatched within 24 hours.
Dixons, Prinz House, 54-58 High Street, Edgware, Middlesex

• • •

Ocean Software has been given a licence to produce Century Electronics' Hunchback arcade game for home computers. Hunchback, a version of Kong based on the story of the Hunchback of Notre Dame, will be available soon from Ocean for the Spectrum, Commodore 64, Oric, Dragon and Electron. Superior Software will be producing a BBC version.
Ocean, Ground Floor, Ralli Buildings, Stanley Street, Manchester

• • •

If you're worried that your micro will break down, Astronics is offering an extended warranty scheme which will extend the maker's guarantee for three or five years. The scheme covers most popular home micros, plus some peripheral equipment such as printers or disc drives. Warranties are available not just for new equipment, but for items where the maker's guarantee has expired too.
Astronics, Unit 2, Eastern Industrial Estate, Jackson Close, Cosham, Portsmouth, Hants PO6 1QW

NEW FREE CATALOGUE
24 PAGES OF SPECTRUM BEST
01-789 8546
SOFTWARE SUPERMARKET

Rabbit prize? Run to page 16 and spot the differences

This game'll go down like a bomb with your Spectrum — page 19

Software with a Mersey beat — page 30

Better keep out of that alien's way — page 25

NEW!! SPECTRUM BRIDGE PLAYER

At last you can play Bridge against your Spectrum! Uses the Acol bidding system with Stayman and Blackwood conventions. With rubber and request/replay facilities. The ideal complement to our Bridge Tutor programs.
48K Spectrum - £8.95

SUPERCHESS II
For Sinclair 48K SPECTRUM
THE BEST AT £7.95
● 7 levels of play ● Plays a variety of openings e.g. French Defense, Sicilian Defense, Ruy Lopez, Queen's Gambit etc. ● Self play mode ● Analyse mode ● Enhanced end-game play ● Recommended move option

ORIGINAL SUPERCHESS
10 levels of play, plus many features
16k ZX81 £4.95 **48k Spectrum £4.95**

ZX DRAUGHTS
For 48K Spectrum - £5.95
16K Jupiter Ace - £6.95

16k SUPERCHESS £6.95
The best 16k Spectrum Chess program. 3 levels of play with playing strength similar to the 48k version's first three levels. Analyse mode, plays several openings e.g. Queens Gambit, Ruy Lopez, plus more features. Runs on 16k and 48k Spectrum.

SUPERCHESS II
With most of the features of the Spectrum version now available for
16K Jupiter Ace - £8.95
Lynx - £8.95

BACKGAMMON
Very popular
48k Spectrum £5.95

SPECTRUM BRIDGE TUTOR
Improve your Bridge with Spectrum Bridge Tutor. Uses the Acol bidding system including Blackwood and Stayman conventions. Each of the 40 hands illustrates a particular aspect(s) of the bidding and play. Following the card play is an explanation of those aspects highlighted in the hand. The correct bid and play must be made in order to progress but a help feature is included.

For 16k and 48k Spectrum –

Beginners (40 hands) £5.95
Advanced (40 hands) £5.95

COLOSSAL CAVES
(Adventure 1 by Abersoft)
Enter the Colossal Cave, discover the treasure left by the wizard. On your travels you will meet dragons, snakes, trolls and other denizens of the underworld. Be warned, this adventure can be addictive. Includes a save facility so that the adventure can be continued from the point reached when saved.
48K Spectrum £6.95

SNAIL LOGO
An advanced implementation to the Logo turtle type graphics. Uses the original style Logo instructions to control the movements of a graphical Snail around the screen instead of a mechanical turtle. Includes the following features: ● Full operating system and Editor ● Comprehensive user guide with sample programs ● Multi-level Hierarchic Procedures ● Procedures with Parameters ● Recursive Procedures ● Nestable repeat loops ● Variables ● Colour and wall bouncing controls ● 25 Language instructions, over 20 warning and error messages ● Commands to control the optional ZEAKER turtle.
48K Spectrum £9.95

ZEAKER TURTLE with Pen and obstruction sensors. Can be used with our Spectrum Snail Logo. The ZEAKER can be used with both the Spectrum and ZX81 or other micros with suitable ports.
ZEAKER in Kit Form - £52 **P.O.A**
ZEAKER Ready Assembled - £69.50
ZX81 Interface if required **£13**
Spectrum Interface **£18.50**
add £3 for P&P and 15% VAT

FLOATING POINT FORTH
Supports all Forth structures, the 2's power and access to I/O ports. Has all the Spectrum hi-res colour graphics and sound and other beeper facilities. Allows direct entry of machine code. Comprehensive user guide.
48K Spectrum - £10.95

ORIGINAL SPECTRUM FORTH
Similar facilities to the floating point version, but has only integer arithmetic.
16K and 48K Spectrum - £5.95

SUPERCODE
The ultimate Machine Code Tool Kit for the Spectrum with 60 plus routines. Both 16K and 48K versions on each cassette.
16K and 48K Spectrum - £7.95

Speech from the Spectrum 48k
SOFTALK I 'Multiwords' 70 plus words £5.95
SOFTALK II 'Spacegames' 80 plus words £5.95

8th ZX MICROFAIR
ALEXANDRA PALACE
SATURDAY 29th AUGUST 1983

Spectrum Software
cp software
Specialists in high quality, intelligent games

UK Prices include post & packing. Despatch within 48 hours of receipt of order. Send SAE for catalogue. Also available from WH Smith – Computer Branches.
(For orders outside UK add 80p for postage.)
Send cheque or postal order to: **CP SOFTWARE, Dept.HW 17 Orchard Lane, Prestwood, Bucks. HP16 0NN**

**TOP RATES PAID FOR HIGH QUALITY PROGRAMS –
SEND YOUR MATERIAL FOR EVALUATION AND PROMPT REPLY.**

YAHTCEE....This traditional dice is for one or more players and features superb graphics to enhance your enjoyment.

YAHTCEE is Fascinating, Absorbing & Challenging.

SPECIAL OFFER

Order YAHTCEE Today for only £7.95 incl and get a ten game cassette FREE

ANIK

30 KINGSCROFT COURT, BELLINGE, NORTHAMPTON

TICK BOX FOR YOUR REQUIREMENT. COMMODORE/SPECTRUM/DRAGON32
YAHTCEE
NAME
ADDRESS
TOTAL SUM ENCLOSED
HCW31

CALIFORNIA GOLD RUSH

HOWDEE PARDNERS

THIS here's Prospector Jake, I sure am havin' one helluva time tryin' to peg my claim with them Injuns a hoot-in' and a hollerin' all over this here territory.

Can YOU help Jake oeg his claim, dodge the arrows, avoid the tomahawks, n' plant his Dynamite ? . . You CAN!!

Y!PPEE . . . You need all your skill &
CALIFORNIA GOLD RUSH . . . NOW
for COM 64, Spectrum 48, & Dragon
Amazing Arcade Action for **£7.95** incl.

SPECIAL OFFER: Order California Gold Rush NOW and get a 10 game cassette ABSOLUTELY FREE

ANIK

30 KINGSCROFT COURT
BELLINGE, NORTHAMPTON

TICK BOX FOR YOUR REQUIREMENTS
COM 64 | SPECTRUM 48 | DRAGON 32
NAME
ADDRESS
TOTAL SUM ENCLOSED
HCW31

Woolies

From front page

Woolco hypermarkets, will take the full range of computers: 16K and 48K Spectrum, Commodore 64, VIC-20, Atari 600XL and 2600XL and the Colecovision and Philips games players.

As the size of the stores drops fewer of the range will be stocked, so 493 will have Spectrums on sale and 160 will stock the Atari 600XL.

Software is being distributed to the stores by Multiple Sound Distributors, best-known for its Warwick, Chevron and Tempo record and tape labels.

In a short time the larger Woolworth stores would be stocking the top 50 computer titles, said Multiple's sales and marketing director Ben Godbolt.

At first the software would be largely from the computer makers, but titles from Ocean, Rabbit, Quicksilva and others are due to go on the shelves.

Mr Godbolt said: "It will take time to acquire a share of the market because the range will be smaller to start with. But we will be stocking all the currently popular titles.

"We are running it like a record department with a sales force calling on the stores regularly, a catalogue and telephone sales.

"If someone calls in and the title is in our catalogue but not in stock we can supply it in 24-48 hours under normal circumstances."

Speaking of software houses, he said: "There are 300 of them in the UK and I've tried to find ways of reaching them without talking to each one individually."

● W.H. Smith has brought its number of computer shops-within-shops up to six by opening one each in Kensington High Street, Cardiff and Exeter last week.

F.W. Woolworth & Co, 242-246 Marylebone Road, London NW1

LATE NEWS

Sinclair launches interface 2

Sinclair's new Interface 2 — now, cartridge software and joystick ports for the Spectrum

Sinclair's Interface 2 for the Spectrum made its first public appearance last week at the Personal Computer World show.

The Interface 2 can be plugged either directly into the Spectrum's rear expansion port or into the recently-launched Interface 1.

It enables Spectrum owners to use cartridge-based software, which plugs into a slot on the top of the Interface.

There are also two joystick ports, which will accept standard 9-way D plugs.

A separate expansion port for the ZX printer is also provided.

The Interface 2 costs £19.95.

Launched along with the Interface 2 were ten cartridge games, costing £14.95 each.

Six of these — Space Raiders, Planetoids, Hungry Horace, Horace and the Spiders, Chess and Backgammon — are already sold by Sinclair in cassette form.

The other four are Pssst, Jet Pac, Cookie and Tranz Am, from Ultimate Play the Game.

Sinclair Research, Stanhope Road, Camberley, Surrey GU15 3PS

Imagine seeks 30

Imagine, the Liverpool-based software house, is seeking 30 more programmers, says operations director Bruce Everiss. Depending on experience they would earn, he said, £6,000-£10,000 a year for programming in machine code for the Z80, 6502 and 6809 processors. Bonuses could increase their earnings by 50 per cent.

Imagine Software, 5 Sir Thomas Street, Liverpool

Key to the keys

Keyboard overlays designed to make programming easier have been produced for the VIC-20, Commodore 64, Dragon and BBC computers.

They cost £8.95-£9.95 and, said Peter Tucker, joint managing director of Microguides, "to a large extent they can free users from the handbook."

Microguides, St James House, 105-113 The Broadway, Ealing W13 9BL.

BBC in US

From front page

According to Acorn, the micros Wong produces will be "beefed up", full-specification models complete with interfaces for disk drive, voice synthesis and connection to the Econet network.

They will come with two sets of teacher training notes, and will be priced at $995.

In addition, Acorn is setting up a panel of American education experts to keep an eye on all educational software being written for the BBC micro in the US.

The panel will promote the best programs, and encourage companies to write software to fill perceived gaps in the market.

The first micro will be shipped from Hong Kong to the US this month. They will be aimed mainly at schools, but an Acorn spokesman said "We're obviously hoping they will be bought for home use, too."

Like Sinclair, Acorn is also looking into the possibilities of selling the BBC micro in China.

Wong Electronics is negotiating on Acorn's behalf with the Chinese government, which currently has a number of BBC machines for evaluation.

You could be on our pages

We welcome programs articles and tips from our readers.

PROGRAMS should, if possible, be computer printed to a width of 48 characters (use a new ribbon) and/or sent on cassette. Check carefully that they are bug-free. Include details of what your program does, how it works, variables you have used and hints on conversion.

ARTICLES on using home computers should be no longer than 2,000 words. Don't worry about your writing ability — just try to keep to the style in HCW. Articles most likely to be published will help our readers make better use of their micros by giving useful ideas, possibly with programming examples. We will convert any sketched illustrations into finished artwork.

TIPS are short articles, and brief programming routines which we can put together with others. Your hints can aid other computer users.

Competitive rates are paid.

Keep a copy of your submissions and include an SAE if you want them returned. Label everything clearly and give a daytime and home phone number if you can.

Paul Liptrot, Home Computing Weekly, 145 Charing Cross Road, London WC2H 0EE

Everyone's a winner

Congratulations to the 25 winners of our competition in issue No. 27. Each will receive a package of tapes, worth about £40, from CRL.

We asked you to find a number of words scattered throughout the magazine and make them into a sentence.

There were nine words — counting the hyphen as a space — and the sentence was: "BASIC stands for Beginners' All-purpose Symbolic Instruction Code."

Most entrants got the right answer, but it was the first 25 we drew out of the large box that will get the prizes.

The winners' prizes will arrive from CRL within 28 days. They are:

John Himbury, of London SE7; S. Harris, of Seaham, Co. Durham; Mike Piddlesden, of Steyning, West Sussex; Andrew R. McGoldrick of Christchurch, Dorset; Stephen Smallwood, of Bedworth, Warks; William J. McCaul, of Paisley, Renfrewshire;

B. M Woodman, of Redditch, Worcs; C. Holland, of Stourport-on-Severn, Worcs; Alan McKee, of Bishopton, Renfrewshire; C. Bartlett, of Warwick, Warks; Adrian Carey, of Plymouth; Kevin Grantham, of Hull; Nicholas Nettleton, of Hull; Mr and Mrs J. Greydanus, of Portlethen, Scotland; Stephen Holland of Market Drayton, Shropshire; A. Whitlock, of Rubery, Birmingham; B. Harvey, of Barking, Essex;

Trevor Harvey, of Fleet, Hants; Kevin Sharkey, of Stanley, Co. Durham; Mrs S. Stonnell, of Flitwick, Beds; David Webster, of London SE25; Miss L. Knight, of Sittingbourne, Kent; R. Finch, of Walsall; Wendy Lyons, of Reigate; A. A. Ayland, of Southampton.

Software that switches?

Computers must be designed so software will work on most home micros, says the Computer Trade Association in a message to Whitehall.

The CTA is setting up a committee to decide on formats, but thinks about six would be needed to cover micros from home machines to bigger systems used in businesses. One would be based on the 6502 processor for home and educational use.

Mr Backhurst said the CTA would also like to see the BBC's standards placed in the public domain so they would become an industry standard.

He said: "We have got to get something going fast before the Japanese MSX standard takes off."

Computer Trade Association, 108 Margaret Street, Coalville, Leics LE6 2LX

Ants, fleas and turtles from Quicksilva

A Scottish sculptor and a pair of Spaniards are among the authors of 10 new programs from Quicksilva.

There are four for the Spectrum, two for the BBC model B micro and four — Quicksilva's first — for the Commodore 64.

Sculptor Sandy White, who lives in Edinburgh, wrote Ant Attack in what QS has called "soft solid 3D". It features a walled city peopled by giant ants which have to be destroyed so boys and girls can be rescued.

According to QS director Mark Eyles, Mr White's technique means the player can choose from four camera angles to view the scene, giving a realistic playing area.

The Spanish program was written by two people calling themselves Paco and Paco, from Spain's Indescomp software company. It is called Bugaboo (The Flea).

QS has a deal with Salamander to market Spectrum conversions of games written by Jeff Minter, of Llamasoft. The first are Trax and the well-known Gridrunner, with more to follow.

All four Spectrum titles cost £6.95.

The four Commodore 64 games — released simultaneously in America — are Purple Turtles, in which a little man has to cross a river; Aquaplane, a speedboat game converted from the Spectrum; Quintic Warrior, a space zap 'em up game; and an adventure called Ring of Power in which the player has a choice of graphics or text at any point in the game. Three cost £7.95 and Ring of Power is £9.95.

For the BBC model B Quicksilva is launching Mined Out, converted from the Spectrum, and The Generator, a character generator by Dave Mendes, author of Beebart. One of the demonstration pages features a company called Baconsoft. Both programs cost £6.95.

Mr Eyles said QS plans to produce software for the Electron, the "cut down" BBC computer.

Quicksilva, 13 Palmerston Road, Southampton, Hants SO11 1LL

Why micros in schools could do better

As microcomputers advance swiftly into the classroom, the lack of a common approach to computer education becomes more and more apparent.

There seems to be no recognised program of activities that an inexperienced teacher, finding a new computer donated to his or her department, can refer to.

The main source of any aid is through the local or county resource centres, but these are woefully undermanned and are largely ineffective. Who, then, can blame the teacher for leaving the computer unsupervised and open to just games?

There is nothing wrong with an element of games playing — it all helps to create and retain enthusiasm and interest. But when after-school clubs and even lessons become little more than a arena to play and swap the latest arcade game, then there is something seriously wrong.

What is needed is a much more co-ordinated approach to the special problems that educational computing brings. The government under its various schemes — the most widely-publicised being the Department of Industry's 'Pound for a Pound' — is seeking to increase computer awareness and knowledge in schools.

Whether you agree or diagree with the methods that they are using, the sentiment has to be applauded. Surely some of the massive sum that has been allocated could be spent on providing an instructive guide to the teacher?

I would like to see a national grouping formed consisting of teachers, educationalists, major software houses and interested parents.

Backed by state funding, these interested parties could discuss the special problem and come up with some concrete proposals that could be acted upon, and not just end up with another shelved government report.

I would particularly like to make a special plea to the software houses. The range of educational software for many, if not most, micros is very disappointing.

Much of the material is of a low standard, of little practical use and grossly overpriced. Many of the larger software houses have not even bothered to write and sell a single program for the educational sector.

The one main exception is the BBC Micro, which due to governmental insistence, is found in many schools and is well-provided with the sort of thoughtful, balanced material that other computers desperately need.

It seems that this sort of software is not as commercially viable as the multitude of games software that is available for all computers. As it is not profitable enough, it is not considered.

Come on now, you big companies sitting in your ivory towers counting your profits, why not invest even a small amount into educational software?

Clive Gifford
Author of home computing books
Ashford, Middlesex

RICHARD SHEPHERD SOFTWARE

INVINCIBLE ISLAND

48K Spectrum

Only £6.50

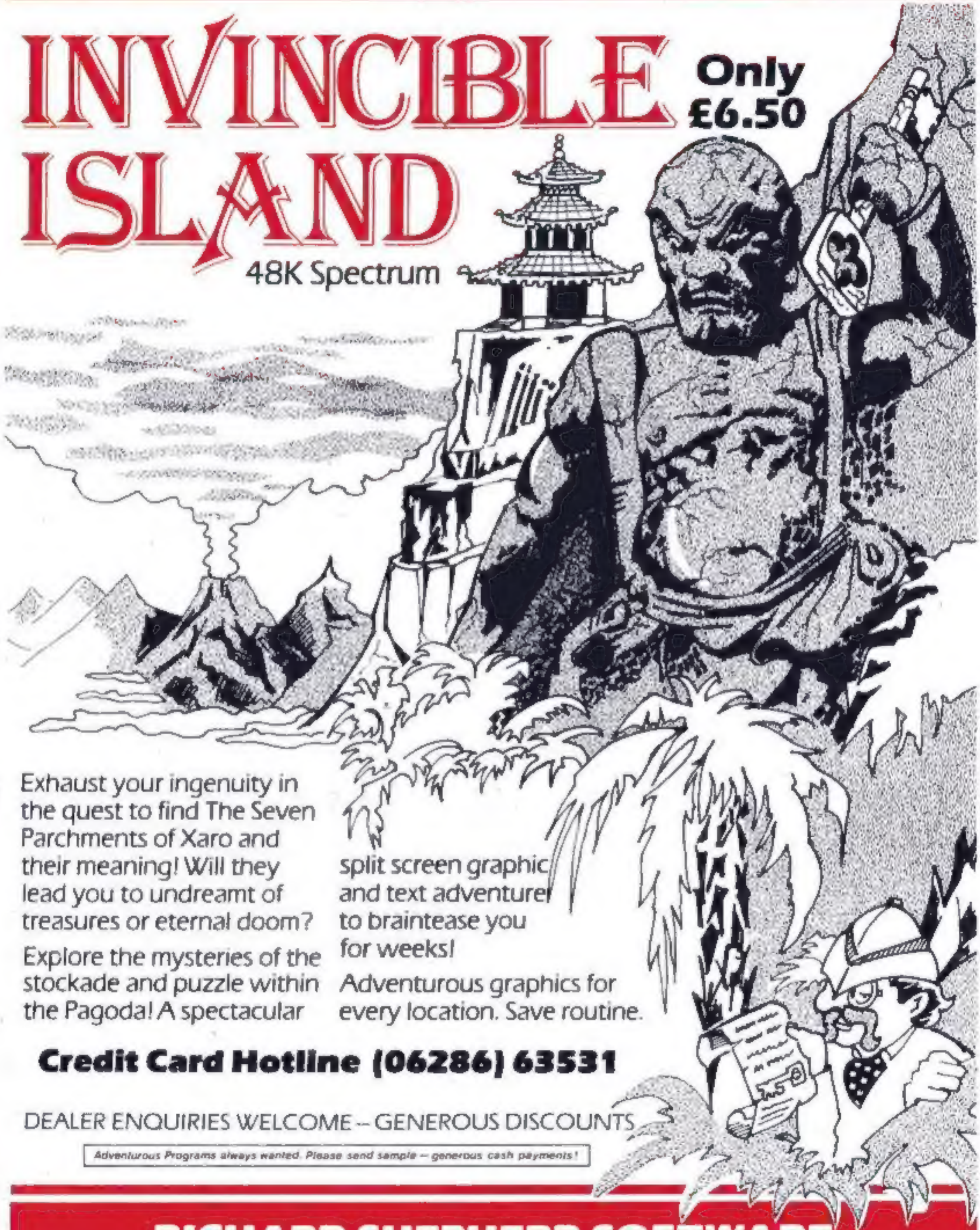

Exhaust your ingenuity in the quest to find The Seven Parchments of Xaro and their meaning! Will they lead you to undreamt of treasures or eternal doom?

Explore the mysteries of the stockade and puzzle within the Pagoda! A spectacular split screen graphic and text adventure! to braintease you for weeks!

Adventurous graphics for every location. Save routine.

Credit Card Hotline (06286) 63531

DEALER ENQUIRIES WELCOME – GENEROUS DISCOUNTS

Adventurous Programs always wanted. Please send sample – generous cash payments!

RICHARD SHEPHERD SOFTWARE

ELM HOUSE, 23-25 ELMSHOTT LANE, CIPPENHAM, SLOUGH, BERKS. TEL. (06286) 63531

THE BEST SOFTWARE ON EARTH COMES FROM PSION.

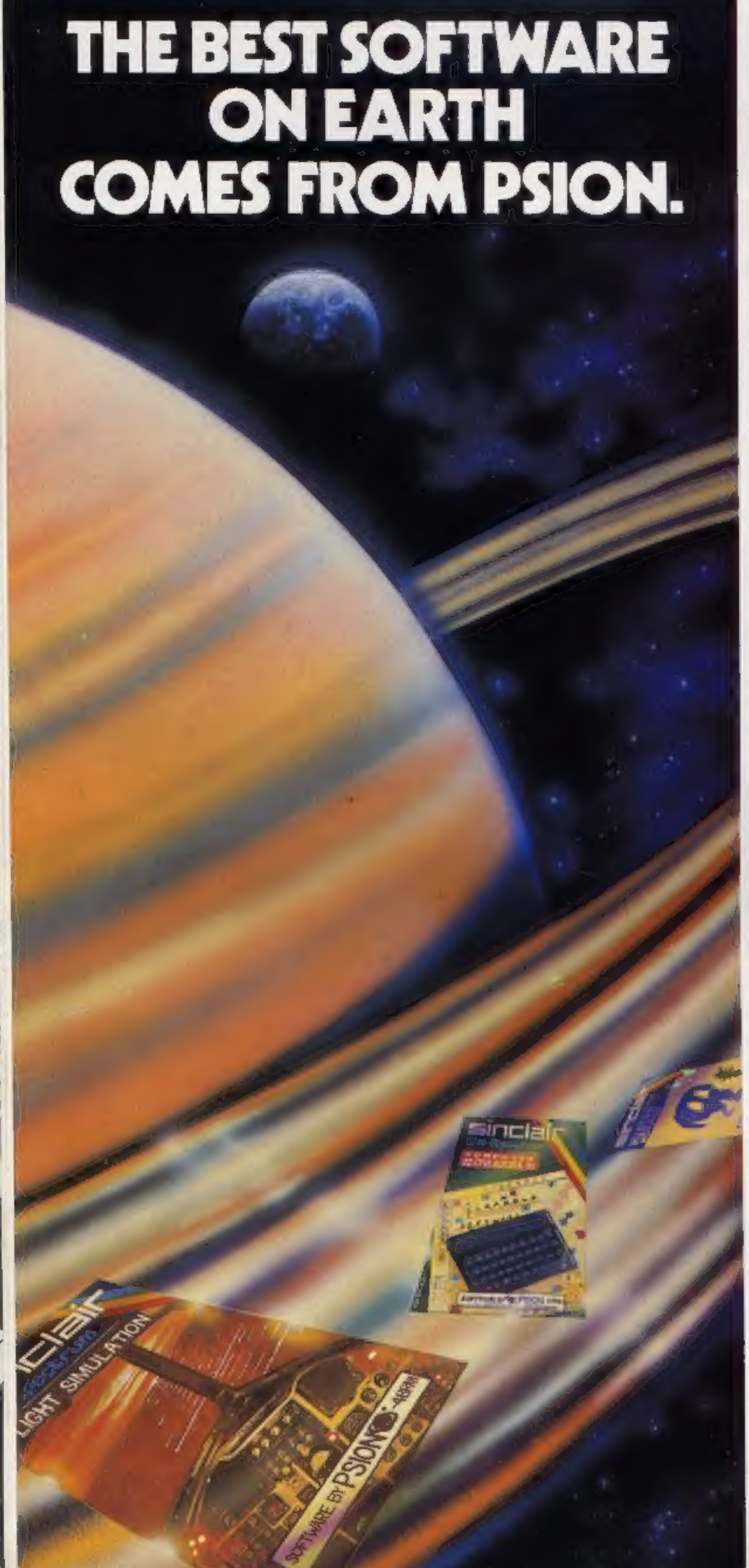

Psion is the source for the best software programs you'll ever see on a Sinclair Spectrum.

Our range runs rings round other software. In short, it's faster, livelier and more colourful.

Why?

Ideas. At Psion, they're bigger and more ambitious.

We combined a 12,000-word dictionary with complex logic – and the result is spectacular: our Computer SCRABBLE® program. Then there's the 'Horace' series...

It's all down to programming skill. Flight Simulation – a 'real-time' program – is a special breakthrough in this field. Few other programs make such full use of your Spectrum's capabilities.

In all, there are 12 challenging titles, published exclusively under the Sinclair label. (Not counting the free 'Horizons' cassette that introduced you to your computer.)

Psion programs for the Spectrum:

- Flight Simulation (48K)
- Chess (48K)
- Space Raiders
- Planetoids
- VU-CALC
- VU-FILE
- VU-3D (48K)
- Hungry Horace
- Horace and The Spiders
- Horace goes Skiing
- Backgammon
- Computer SCRABBLE® (48K)

'Horace' series produced in conjunction with Melbourne House.
SCRABBLE® trademark and copyright licenced by Scrabble Schutzrechte und Handels GmbH – a J. W. Spear and Sons PLC subsidiary.

Unbelievable? A recent W H Smith chart of best-selling Spectrum programs speaks for itself. No less than 7 of the top 12 cassettes are by Psion. And there's more to come. Watch out for our very latest program, 'Chequered Flag.'

In fact, if you're choosing software for your Spectrum, there's just one way to find the best...

Look for the Psion symbol on the cover of the cassettes.

PSION

MICRO TIPS

Among these discoveries and suggestions could be just what you were seeking. Why not share your tips? Send them to: Tips, Home Computing Weekly, 145 Charing Cross Road, London WC2H 0EE

Just scrolling Spectrum

Tim Boone mentioned in his tip about scrolling letters, that he did not understand why POKEing 23606 with a number other than 0 scrolled letters.

It works because 23606 and 23607 are the low byte and high byte respectively of the starting address of the character set in the Spectrum (15616) and when converted give values of 0 and 60.

Each character is made up of a set of eight bytes; the first and last of which in each character has the value 0, ie. a blank line at top and bottom.

When 23606 is POKEd with a value greater than 0, say 1, then the start address of the character set then becomes 15617 instead of 15615. Consequently, all the letters printed on the screen lose the top blank line, which then appears on the letter alphabetically before it, ie. the blank line at the top of the letter "B" appears at the bottom of the letter "A" moving A up the screen one line and so on through the whole character set.

This also explains why you are able to use a redefined character set in RAM, putting it wherever you need it. The new values for 23607 and 23606 are calculated by:

for 23607: LET HIGH = (INT (ADDRESS/256))
for 23606: LET LOW = (INT (ADDRESS-256*HIGH))

These two values will then indicate the point at which the new character set is in memory.

A. MacLennan

Talking program

As a newcomer to computing (Atari 800), am I alone as a one-fingered typist? When following a program in a magazine with one hand how do you press two keys together, i.e. SHIFT and CLEAR etc? A big hand span? Or lose your place in the program?

If several lines are similar it's easy to go back to the wrong line. I think I may have a solution which may help others.

I use a small portable cassette recorder with a built in mike and read out programs aloud. This has several advantages:

- Two hands to type with (read as two fingers).
- Familiarising oneself with the program layout.
- Fewer typing errors.

If the program does not work then it can be a long and tedious job checking through it, but with a quick rewind of the tape you can listen to yourself while checking the screen.

I must admit it took a little while to get my speech down to a speed that I could type at but there is always a pause button or a short rewind.

J. R. Styth

Tuning up the Oric

Here is a routine for playing music using the three channels of the Oric:

T$ holds the numbers for the tune.

```
10 T$ = "14321432141414321"
20 FOR I = 1 TO LEN(T$)
30 N = ASC(MID$(T$,I,1))-47
40 PLAY 7,0,5,2500
50 MUSIC 1,1,N,10
60 MUSIC 2,2,N,10
70 MUSIC 3,3,N,10
80 WAIT 15
90 NEXT
100 PLAY 0,0,0,0
```

B. Wilkinson

Defined characters on your 16k VIC

To convert a 16K + VIC to use defined characters, POKE the following.

POKE 648,30:POKE 642,32: SYS 64824 (Return)

Enter as a direct command, as this clears the VIC as though you had just switched on and reserves memory below the screen, which is now back at 7680, for defined characters.

But take out any 51,52,53,54,55,56s, as these are no longer needed in a program!

David Shepherdson

Garbage collecting TI-99/4A

One of your reviewers recently mentioned the TI-99/4A pausing while a program was running.

This is the garbage collector.

If you EDIT a program line, there is a pause before the cursor reappears: the computer is removing an old line, moving the others up and adding the new line to the stack.

In a running program it is more efficient to do this only when memory becomes full: in the meantime "dead" variable values are stored. Only when memory is full of redundant values does the computer take time out to throw out the dross. While it does this, everything stops for a short while (even the sprites in Extended Basic).

Garbage collection takes place more frequently the longer the program. There is no way of preventing it, short of avoiding use of the stack (very difficult!).

Stephen Shaw

Keeping TAB Oric

If you fear your Oric may be faulty because the TAB doesn't work, relax — this is perfectly normal. Use SPC is place of TAB and you will find absolutely no difference, as long as you've got a PRINT statement before it.

You can also use EDIT on the Oric, though you won't find it in the user manual anywhere. Perhaps the manual needs editing?

Ian Scott

Private lines Spectrum

Just a simple tip for Spectrum owners who want to make a private program inaccessible to anyone except themselves.

Before SAVEing put in as a direct command:

```
LET s$ = "(some secret word, figure, graphic, what have you)"
```

SAVE from a program line with an auto-run:

```
7000 SAVE "Private" LINE 5
```

And use these lines:

```
5 FOR c = 1 TO 3: CLS: PRINT "Access-word, please?": INPUT
LINE X$: IF X$ = s$ THEN GO TO 15
10 NEXT C: NEW
15 CLS (and go on with the program)
```

The use of LINE in line 5 makes it impossible to use BREAK or STOP so you cannot LIST, and without the access-word you cannot go on. Try three times and you lose the lot!

After using the program it is as well to change the word by

```
LET s$ = "(a new word)"
```

and then to SAVE again.

Do remember the word yourself or you've had it!

Andrew Turek

Make a message Oric-1

This subroutine for the 48K Oric-1 allows the user to display messages on the top line of the display (normally reserved for the Oric's messages). This could be useful for displaying scores etc in games, because this line does not scroll with the rest of the page.

```
100 REM ROUTINE TO PRINT ON TOP LINE
100 M$ = "TEXT TO BE PUT ON TOP LINE"
120 FOR C = #BB83 TO #BB83 + 36: POKE C,32: NEXT C
130 FOR C = 1 TO LEN (M$): POKE #BB83 + C, ASC (MID$(M$,C,1)): NEXT C
140 RETURN
```

The text can be made flash by adding:

```
125 M$ = CHR$(#C) + M$
```

If any reader has a 16K Oric then 8000 HEX must be subtracted from all addresses used.

Colin Failes

Testing, testing TI-99/4A

Most of the assembly language games on TI-99/4A modules have a test mode. Return to the game title screen using BACK, then quickly press keys *## (eg hold SHIFT down and press 8 3 8). Then respond to the screen prompts quickly.

Stephen Shaw

Dragon goes out to play

Adventures, flight simulation and card and driving games — all put through their paces by our review panel

Dragonfly £6.95

Hewson Consultants, 60A St Mary's Street, Wallingford, Oxfordshire OX1 0EL

A flight simulator program written in BASIC. You are the pilot of a light aircraft. You have been cleared for take off and can either fly a circuit to land back at the same airfield or fly to another airport to land. A radio beacon will guide you on either flight.

At the start you can opt to use a joystick but I found that this was not beneficial. You also choose the wind strength which varies from zero to hurricane. You must also decide how much fuel you wish to carry. At the beginning you can look at a map which shows relative positions.

Written instructions are included and the main ones, together with some extras, are given on screen.

One of the first things to do is to increase the power to 3,000 rpm. I very nearly abandoned this program at this stage because after 10 minutes I had failed to increase revs at all. I had switched on the engine but the specified key failed to produce the desired results.

Never one to give up easily I decided to try various other keys and discovered that the full stop was the correct key. To decrease revs had a similar problem.

I discovered it was fairly easy to take off but even easier to crash which I did with monotonous regularity every time I tried to land. **J.M.**

instructions	50%
playability	50%
graphics	40%
value for money	50%

★ - ★ - ★

Adventure Plus £7.95

Premier Microsystems, 208 Croydon Road, Anerley, London

A mismatch between cover and content. My packaging had a hooded figure mounted astride a green monster overlooking a castle.

The reality is a wander through a garden via the greenhouse, shed and into a house.

Yes, there is more but it becomes apparent that the setting is quite ordinary.

However, once the program is judged on its own merits one discovers an interesting adventure of medium difficulty.

Although very little assistance is given in terms of vocabulary this presents few problems. A lot of HELP is given at different stages of the game.

The fun, of course, is in the discovery of objects and treasure. This is an all-text adventure which runs smoothly and responds quickly enough on entering of commands.

A nice touch is the score which can be obtained at any stage and a final comment on how well you rate as a treasure hunter.

Recommended if you want a reasonable start to this type of game but once it's completed there are no surprises. **M.P.**

instructions	20%
playability	80%
graphics	n/a
value for money	80%

★ - ★ - ★ - ★

Sir Lancelot £6.45

Alton, 21 Crossbanks, Shipley, W.Yorks BD18 3RW

As Sir Lancelot your job is to explore the evil Lord's castle in order to see if it is safe and empty.

This is another text adventure allowing you to roam about discovering hazards, treasures and monsters. There is a vocabulary of 30 verbs and a magic ruby to help you on your way.

The program is written in BASIC and takes almost three minutes to load. Instructions are quite clear although provided on a plain piece of paper — no concession to commercialisation!

In fact, there was a definite amateur feel to the whole presentation, highlighted by the odd spelling mistake and a syntax error in line 1850!

Once this is adjusted (I haven't come across any others yet) the program runs smoothly at different skill levels. Commands are entered one word at a time in the usual verb-noun and the responses are fast enough.

I managed to accomplish a fair amount with little difficulty at the easiest level and it certainly seems ideally suited to those who, struggling with more complex adventures, get frustrated easily.

No SAVE feature, unfortunately, and therefore one has the tedious business of going through all the motions repeatedly. **M.P.**

instructions	80%
playability	90%
graphics	n/a
value for money	80%

★ - ★ - ★

Morocco Grand Prix (joystick) £8

Microdeal, 41 Truro Road, St Austell, Cornwall PL25 5JE

Drive 100 miles competing in this race, avoid crashing into the barriers and the other competitors. Once loaded, achieved easily, the program asks for the background colour — buff, a pleasant option; green, bright and a bit hard on the eyes; or black, which is best for a black and white TV and was my preference, even on a colour screen.

A brief display of the joystick controls and away. The controls are left and right with up for fast and down for slow. Your car is at the bottom of the screen and the track and other cars scroll down towards you.

The colourful insert contains brief instructions — it fails to explain that travelling fast scores twice the points.

On completion of the course your score is kept on a chart, if high enough, but not your name. Graphics are good but the sound is a trifle raucous side.

Often simple games are effective.

However, this game is too simple, the difficulty level does not increase and, once mastered, its interest wanes.

In fact, my interest waned after a few plays.

It was too slow for my tastes, even though it is in machine code, and provided no real challenge. **R.E.**

instructions	70%
playability	40%
graphics	59%
value for money	35%

★ - ★

Baccarat £8.75

Cable Software, distributed by PSL Marketing, 52 Limbury Road, Luton, Beds. LU3 2PL

The first thing that hits you about this program is the suave packaging. It comes in a neat presentation box similar to that used for some video tapes. The cover features a very impressive playboy character who appears to be a mix of 007 and The Saint. In fact, when the program is loading you are informed that the game Baccarat was played in the James Bond film, Casion Royale.

The cover states: "Baccarat is card game normally played by the rich and famous in the elegant atmosphere of the most exclusive casinos of the world." So it may be, but not being either rich or famous, I cannot verify that.

The game is a variation of the game 21 but here the target score is only nine. Picture cards count as zero.

It proved very difficult to load and some human intervention was needed, loading each section of BASIC and machine code one at a time. Excellent graphics and an attempt at speech. When a bet is accepted the Dragon calls "Banco" in a quite convincing voice.

I will not go into the rules of the game here, but it's very much a game of chance and does leave you feeling like a spectator with very little choice and almost no skill involved. **D.W.J.**

instructions	75%
playability	30%
graphics	85%
value for money	30%

★ - ★ - ★

ANIROG SOFTWARE

MISSILE DEFENCE

SPECTRUM

MISSILE DEFENCE

Brings the well known arcade game to life on the Spectrum screen in glorious colours. Defend your cities from the missile attack and smart bombs. 10 skill levels.

KB/JS 16K/48K £5.95

SLAP DAB

An exciting game based on the arcade game Painter which combines leg action with strategy. Giant insects hiding under the old paint surface are released by your paint brush. You require fast action and quick thinking to outwit them and finish the panel. The game is 100 percent machine code and Hi-RES. Graphics also includes Hi-score and running score.

KB/JS 16K/48K £5.95

GALACTIC ABDUCTORS

A stunning action packed game with superb large animated graphics. Giant Space Hawks whirl and weave in intricate patterns as they drop their deadly homing mines which will destroy your base on contact. While you are busy defending yourself the Hawks will feed on your helpless population returning only their skulls. All M C game complete with high score table that will blow your mind with its graphics and sound effects.

KB/JS 16K/48K £5.95

FROGRUN

Popular arcade game. All machine code with brilliant colour graphics and sound effect. Features include snakes, crocodiles, lady frogs, turtles, cars, lorries and logs.

KB/JS 16K/48K £5.95

TINY TOT'S SEVEN

Super games pack for younger children with bright colour graphics and sound effects. Everybody's favourite Simon plus Super Snap O's and X's, Word Jumble, Bomber, Duck Shoot and Mart Driver.

KB 16K/48K £4.95

AVAILABLE SEPT. 1983

KONG	KB/JS	£5.95
XENO II	KB/JS	£5.95

Also available Commodore64 & Vic 20

TRADE ENQUIRIES

29 WEST HILL

DARTFORD, KENT. (0322) 92513

ANIROG SOFTWARE

8 HIGH STREET, HORLEY, SURREY.

24 HR. CREDIT CARD SALES HORLEY (02934) 6083

PAYMENT BY CHEQUE, P.O., ACCESS/VISA

50p post & packaging

Are your finances driving you mad?

Do you find that working out your finances makes your head buzz?
Do you see red?
Don't worry, now you can have Hilton's **Personal Banking** System on your side, giving you a clear bottom line and (hopefully) putting you back into the black!
Maintain permanent records and fully detailed statements of your finances. Search facility. **Bank Reconciliation** routine is included (random items only) to match your Bank Statement to your **PBS** account.

- **ZX81 £9.95 (16K)**
- **ZX SPECTRUM £12.00 (48K)**
- **DRAGON £12.00 (32K)**
- **BBC £9.85 (32K) PBS only**

guaranteed after sales maintenance provided.

NEW RELEASES

SPECTRUM (48K) £6.50
GARDEN BIRDS
A captivating introduction to Ornithology and entertaining
PLAYTYPE & TRANSPOSE £9.00
Compose, transpose key. Play it Save it. Print it!
DRAGON (32K)
UTILITIES 1 £5.00
Including Compress, Catalogue and Copy
DISASSEMBLER £5.00
Prints either to screen or printer in HEX and MNEMONICS
MEMORY MAP £5.00
Over 9 A4 pages of Dragon Memory locations. INVALUABLE!

ORDER by POST (cheques should be made payable to the POST OFFICE) or by TRANSCASH ACCOUNT (No. 355 6945)

HILTON COMPUTER SERVICES

Hilton Computer Services Ltd
(Dept 8C) 14 Avalon Road, Orpington, Kent BR6 9AX

Ask for the PBS at your local computerstore

GALAXY

Number One For Texas

LOOK NEW LOW PRICES

Munchman	£24.50	Speech Editor	£16.80
Extended Basic	52.50	Editor/Assembler	58.00
Chess	28.40	Dragon Mix	20.80
Adventure/Pirate	20.80	Alien Addition	20.80
All Adventures	12.50	Mini Memory	52.50
Speech Synthesiser	42.95	Music Maker	24.50
Tunnels of Doom	20.80	Invaders	16.80
Terminal Emulator	42.20	Parsec	24.50

individual copies or by subscription

LANTERN CASSETTE SOFTWARE

Battlestar Attack	£9.95	Blasteroids	£9.95
Operation Moon	9.95	Character Generator	7.95
Scrolmaster	9.95	Ascot Stakes	7.95
Pearl Diver	5.95	Code Breaker	5.95
Daddies Hot Rod	5.95	Troll King	6.50

Large range of Books now available for TI99/4A

TEXAS CC40 COMPUTER £179.95
PLUS MANY MORE PROGRAMMES

Remember! There are no extra charges at Galaxy
All prices include VAT and postage. Send SAE for full list. Send cheque with order or phone or use Barclaycard or Access

NEW TI-USER a new publication with programs, reviews, competitions, news, advisory service £6.00 p.a.

VISA Access

60 High Street, Maidstone Kent
Telephone: (0622) 682575 & 679265

MICROSPHERE

MICROSPHERE COMPUTER SERVICES LTD
72 ROSEBERY ROAD LONDON N10 2LA
TELEPHONE 01-883 9411

EVOLUTION (48K Spectrum)
Can you trace the course of evolution from the primordial soup to man keeping a balanced world and surviving the odd disaster as you go?
Should be easy ... after it's been done before!
Only **£6.95**

OMNICALC (48k Spectrum)
The best Spectrum spreadsheet by far. Fully Written in machine code to be faster to give you more power, more data and allow more features to be included. It's guaranteed unbeatable.

"If more programs shared the quality of OMNICALC then we might see more Spectrums in offices" Home Computing Weekly

"It's ideal for someone who has just found the spreadsheet concept but it's also a very powerful tool for anyone who has used one previously" Sinclair User June 1983

Complete with comprehensive manual **£9.95**

ZX-SIDEPRINT Spectrum & ZX81 versions
Use ZX Sideprint to print sideways giving you 80 (or more) characters per line. Sideprint version (each) **£4.95**

CREVASSE & HOTFOOT (any Spectrum)
Can you make it across the ice cap which is chasms open and close all around? Or help the stick insect to reach all of Carol's ... but remember the longer the stick the greater the danger.
2 original games for only **£4.95**

NEW! **THE TRAIN GAME** (any Spectrum) **NEW!**
First there were marble railways, then there were computers. Now Microsphere gives you both in one!
Features passenger, goods & express trains, tunnels, viaducts, points, stations, turntable, bonus games, collisions, derailments, late passengers and every thing else you expect from a main line railway!
Two layouts on each cassette. Superb value for money.
Only **£5.95**

TI-99/4A SOFTWARE

PILOT £5.95
A great new flight simulation game for the unexpanded TI99/4A. Graphics display of landing strip and terrain map, plus updated instrument panel. Options for take-off, landing or in flight. Full instructions included. Graphics and sound

TI TREK £5.95
Defeat the Klingon invasion fleet. Features include 5 skill levels, graphics quadrant display, galaxy map, phasors, photon torpedoes, long range scans, damage reports, shield control, impulse and warp drive. Eight by eight galaxy. Full instructions included. Graphics and sound

Send cheque or P.O. or telephone with Acess/Visa for immediate despatch. Please add 50p p&p to orders under £7
Orders over £7 post free

APEX SOFTWARE
Swiss Cottage, Hastings Road,
St. Leonards-on-Sea, TN38 8LA
Tel: Hastings (0424) 51175

THE ΩMEGA RUN

....is coming

Think carefully — you may lose your computer

Micros are the targets in this two-player strategy game written by Lance Booth for the standard TI-99/4A

Micro Checkers is a game of strategy for two players. The object is to capture and destroy your opponent's microcomputer.

You have seven chips to do battle with. These must not only be used for attacking your enemy's micro, but also for defending your own. Players may move any of their pieces (including their micro), one square diagonally in any direction on each of their turns.

You select which player to move and where to move it to, by pressing the appropriate letter keys as prompted on the screen.

To capture an opponent's piece, including their micro, you simply move to the square that

How it works

120-260 define characters and colours
270 sets screen colour
280 clears screen
290-360 displays board
370-600 displays players
610-740 displays square guide
750-800 game loop
810-1050 move routine
820-840 select old square
850-880 situation check
890-900 clear old position
910-930 swap variables
940-960 select new square
970-1000 situation check
1010-1040 display new player
1060-1190 select square
1070-1100 select row
1110-1120 delay loop
1130-1160 select column
1170 is square on board
1180 look at new position
1200-1540 what happened
1210-1240 bad square
1250-1280 bad player
1290-1320 destroyed own micro
1330-1370 plays music
1380-1540 winner
1550-1670 displays messages
1680-1760 play again?

piece is occupying. Be careful where you move — you might destroy one of your own pieces or leave yourself open to attack.

If you make an illegal move or don't follow instructions or try to move on of your opponent's pieces than you will be disqualified and will lose the game.

This program was written for the standard TI-99/4A but should be convertible for use on any computer with user-defined characters.

Hints on conversion

CALL CHAR(ASCII code number, hexadecimal string) defines the pattern to be given to the character with the ASCII code stated.

CALL HCHAR(row number, column number, ASCII code, number of repetitions) places character with ASCII stated, at row and column specified, and optionally repeats it horizontally the number of times stated.

CALL VCHAR(row number, column number, ASCII code, number of repetitions) works in the same way as CALL HCHAR only repeats vertically.

CALL GCHAR(row number, column number, numeric variable) equivalent of PEEK. Assigns ASCII code of character at row and column stated to numeric variable.

CALL CLEAR clears the screen.

CALL COLOR(character set, foreground colour code, background colour code) specifies foreground and background colours for all characters in set specified.

CALL SCREEN(colour code) specifies screen colour using colour code.

CALL SOUND(duration, frequency, volume) produces sound. Duration in milliseconds, frequency in Hertz (or noise code), and volume in scale from 0 loudest to 30 quietest.

CALL KEY(key unit,k,s) equivalent of INKEYS, returns code of key pressed in variable k.

Which way will you turn now?

Our Hallowe'en adventure is being published over three issues, but each week you can play the game without the other parts. Alan Blackham, who wrote the program for the VIC-20 plus 3K of extra RAM, explains . . . .

Here's part three of my Hallowe'en adventure for the VIC 20, with 3k expansion. It's similar in structure to part two – again you have 10 rooms and you have to find more stairs

I have written the program so that you can use it even if you missed parts one and two in last week's Home Computing Weekly

And, like last week, part three is independent of part four, so you can play the game without waiting for the final part next week

As I mentioned in the first article, it is a good idea to get a friend to type in lines 800-900. These are the lines which tell you how to do it and it will spoil the game for you if you read them

You have several commands to use

Examine
Look
Go
N,S,E and W
Shoot
Get
Drop

This is the way the screen presents the information

HALLOWEEN

You are in a
dusty room

VISIBLE EXITS: NT

You can see
TIN
PAINTING

What now

You would then enter your command, such as EXAMINE TIN or, if you want to go north, type N

Variables
I, J and K FOR loops
RS N,E,S and W DATA
AS all inputs
NMS your command
QS and ES temporary stores
PT to 19 flags
C(1 to 10) what you are carrying
I(1 to 20) where things are
IS(1 to 20) what things are
NO number of items
R(1) room you are in

How it works
20-135 print information
200-300 check for examine
300-400 check for N,E,S or W
500-600 check for get
600-700 check for drop
800-900 check for other commands
9000-9070 prints "I don't understand"
9300-9349 press a key
10000-10070 print: "Well done"
etc
10380 initialise

Hints on conversion
This program should easily convert to any micro. The special commands for the VIC are
POKE 36879,X change screen colour
POKE 36878,X volume
POKE 36874 to 36877 sound channels
POKE 198,0 clear keyboard buffer
SYS 64802 reset computer

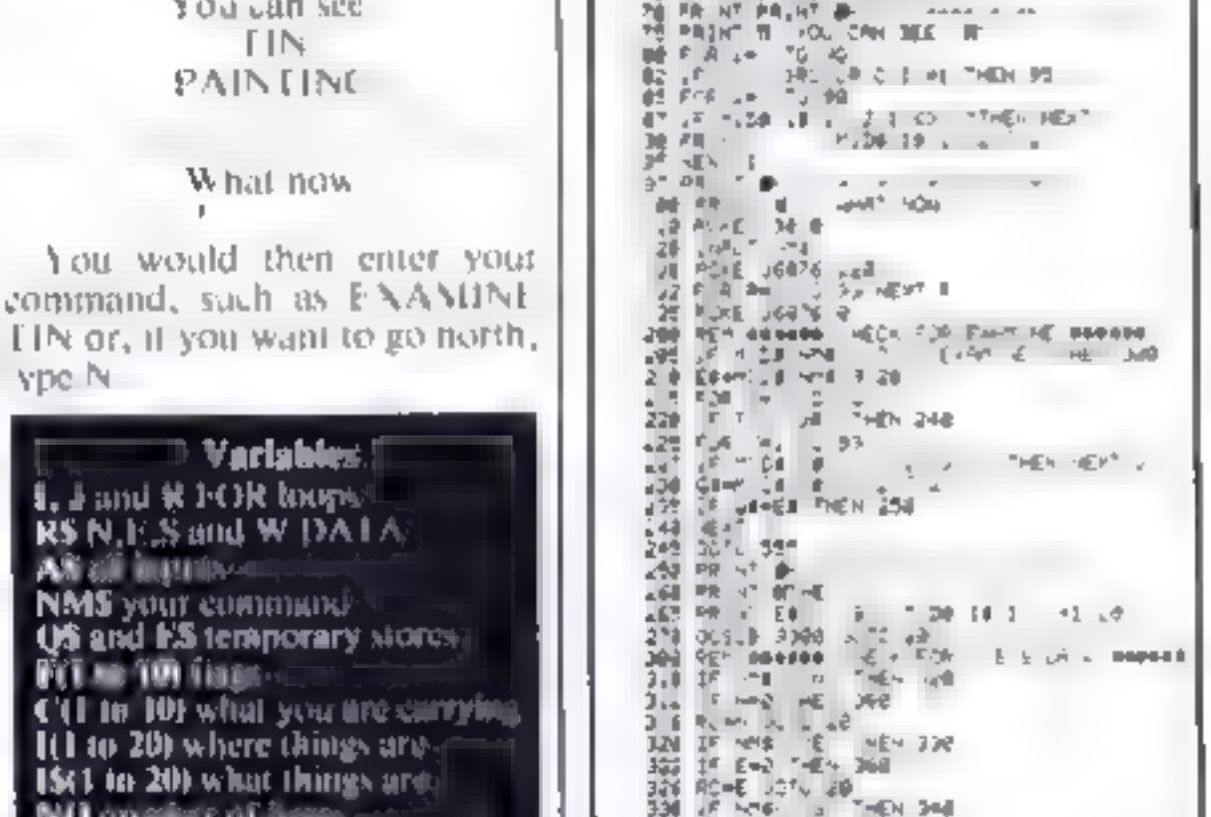

VIC-20 PROGRAM

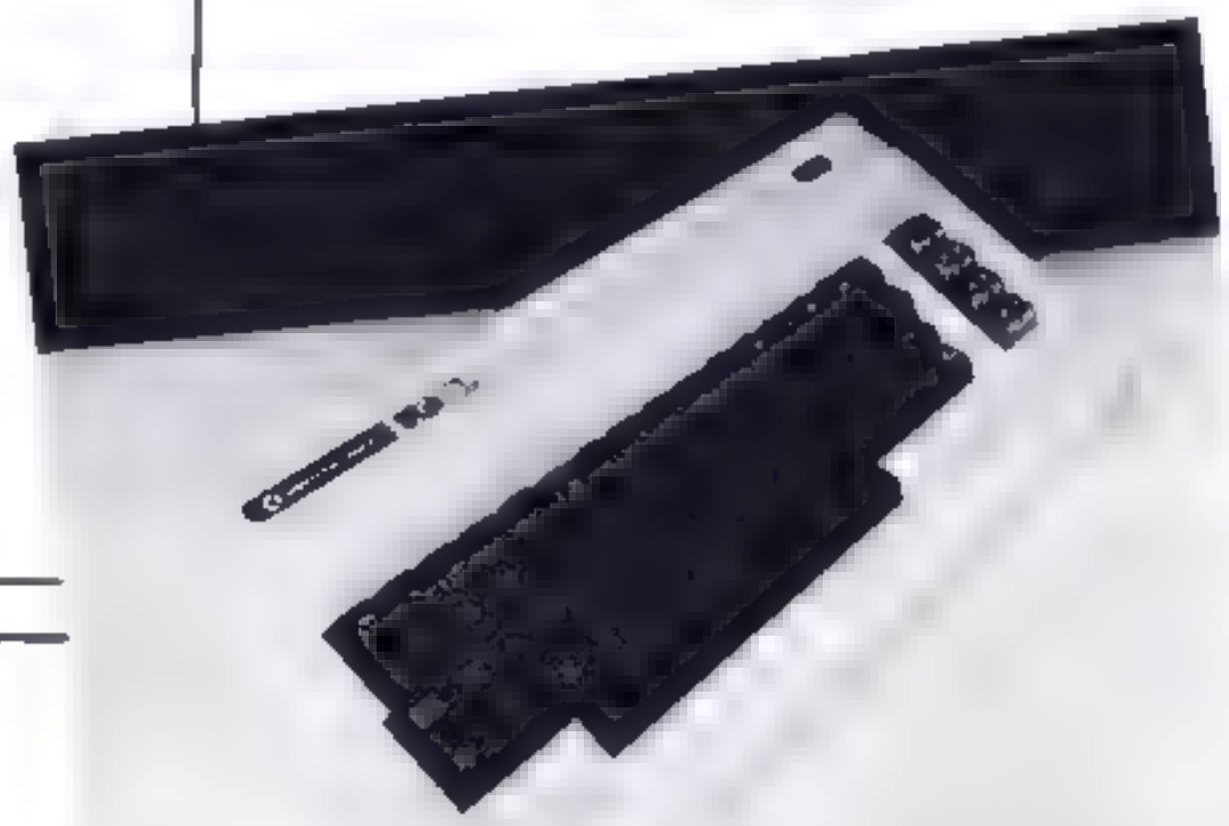

AGF

MICRODRIVE COMPATIBILITY

Computer Trade Association Member

PROGRAMMABLE JOYSTICK INTERFACE for Spectrum or ZX81

ONLY £29.95 +£1.00 P&P

JOYSTICKS

JOYSTICK INTERFACE II for Spectrum or ZX81

NEW PRICE

ONLY £19.95 +£1.00 P&P

JOYSTICKS

COMPETITION

£1,000-worth of Rabbit software must be won

25 chances to win send off your entry today

Spot the differences and you could add some great Rabbit games to your software collection

We've got £1,000-worth to give away to owners of VIC 20, Spectrum and Commodore 64 computers.

That's about £40-worth of Rabbit tapes for every one of our 25 winners.

And, as you would expect from Home Computing Weekly, the competition is free, fun to do and easy to enter.

The prizes

Rabbit Software will choose a selection of tapes worth about £40 for each of the 25 winners.

VIC 20 owners will get a package chosen from the following:

Lunar Lander	Myriad
Paratroopers	English Invaders
The Catch	Critters
Escape MCP	Cyclons
Anti-Matter Splatter	Race Fun
Skrumble	Centropods
Quackers	Frogger

If you've got a Spectrum your prizes will be from this list:

The Birds and the Bees	Potty Painter in the Jungle
Lancer Lords	Paratroopers
Escape MCP	Race Fun
Centropods	Quackers
Frogger	

And users of the Commodore 64 will receive a selection of these titles:

Murder	Graphics Editor
Paratroopers	Escape MCP
Cyclons	Annihilator
Centropods	

How to enter

Look carefully at the two cartoons below, drawn for us by Chris Adam-Smith.

There are a number of differences between the two. Circle the differences on the right-hand cartoon and then fill in your name, full address and the make of your computer.

Then cut around the broken lines, seal the drawing with coupon attached in an envelope — and write clearly on the back of the envelope the number of differences you found.

Post your entry to Rabbit Competition, Home Computing Weekly, 145 Charing Cross Road, London WC2H 0EE.

Entries close at first post on October 21. The winners will be the first 25 correct entries opened, regardless of computer, at noon on that day.

Copies of the coupon will not be accepted. The solution and the names of the winners will be published in the news columns of Home Computing Weekly and the prizes will arrive from Rabbit within 28 days of the publication date of that issue.

The small print

The first 25 correct entries drawn at noon Friday October 21, 1983, will win the prizes. Coupons which are not fully completed and envelopes without the number of differences found on the back will not be considered.

Entries will not be accepted from employees of Argus Specialist Publications, Rabbit Software and Alabaster Passmore & Sons. This restriction also applies to employees' families and agents of the companies.

The winners' names and the solution will appear in Home Computing Weekly. The editor's decision is final and no correspondence will be entered into.

Rabbit Software Competition

Entry Coupon

Name

Address

post code

Computer

Number of differences found:

Post to Rabbit Software Competition, Home Computing Weekly, 145 Charing Cross Road, London WC2H 0EE. Closing date: first post, Friday October 21.

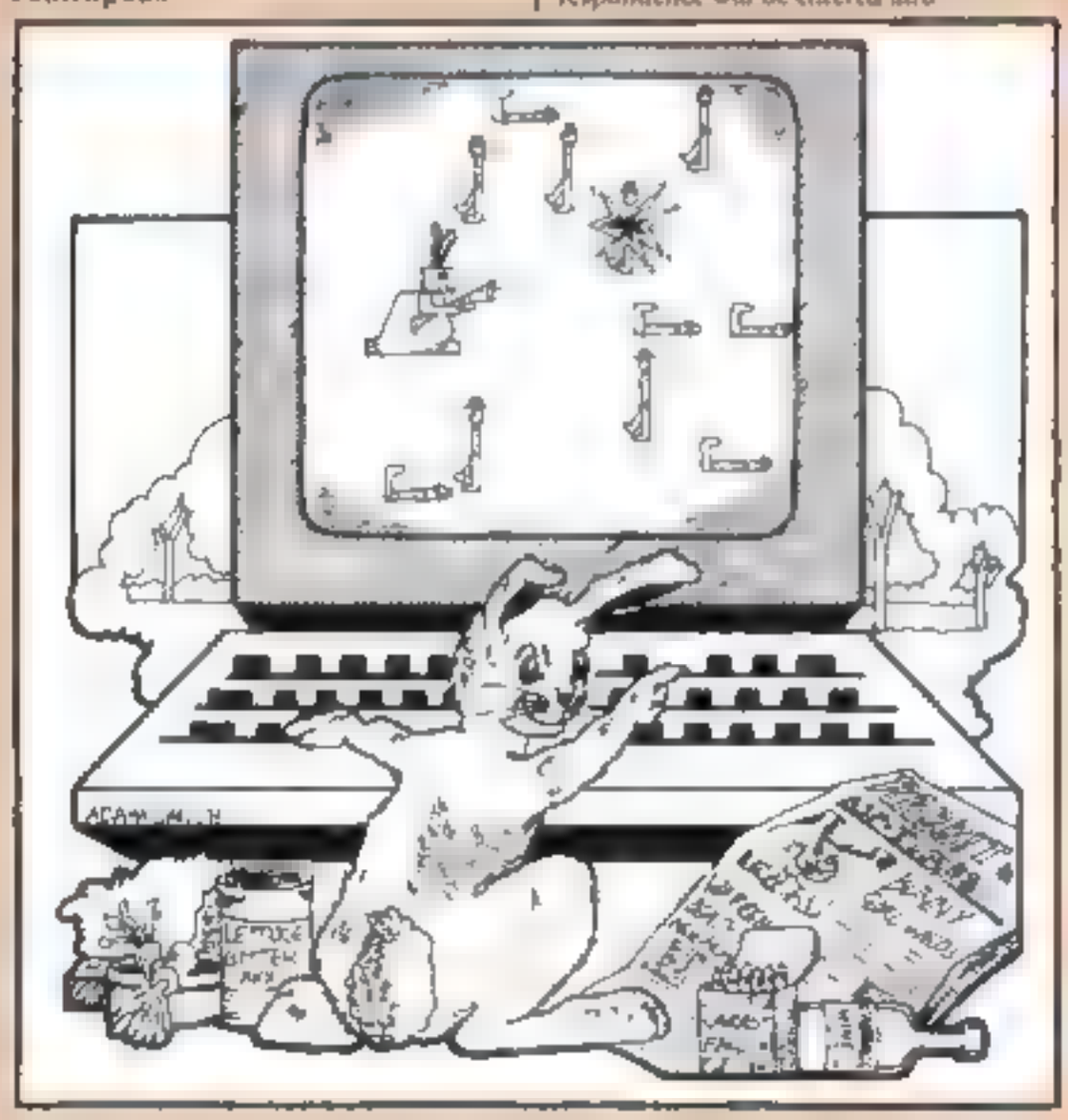

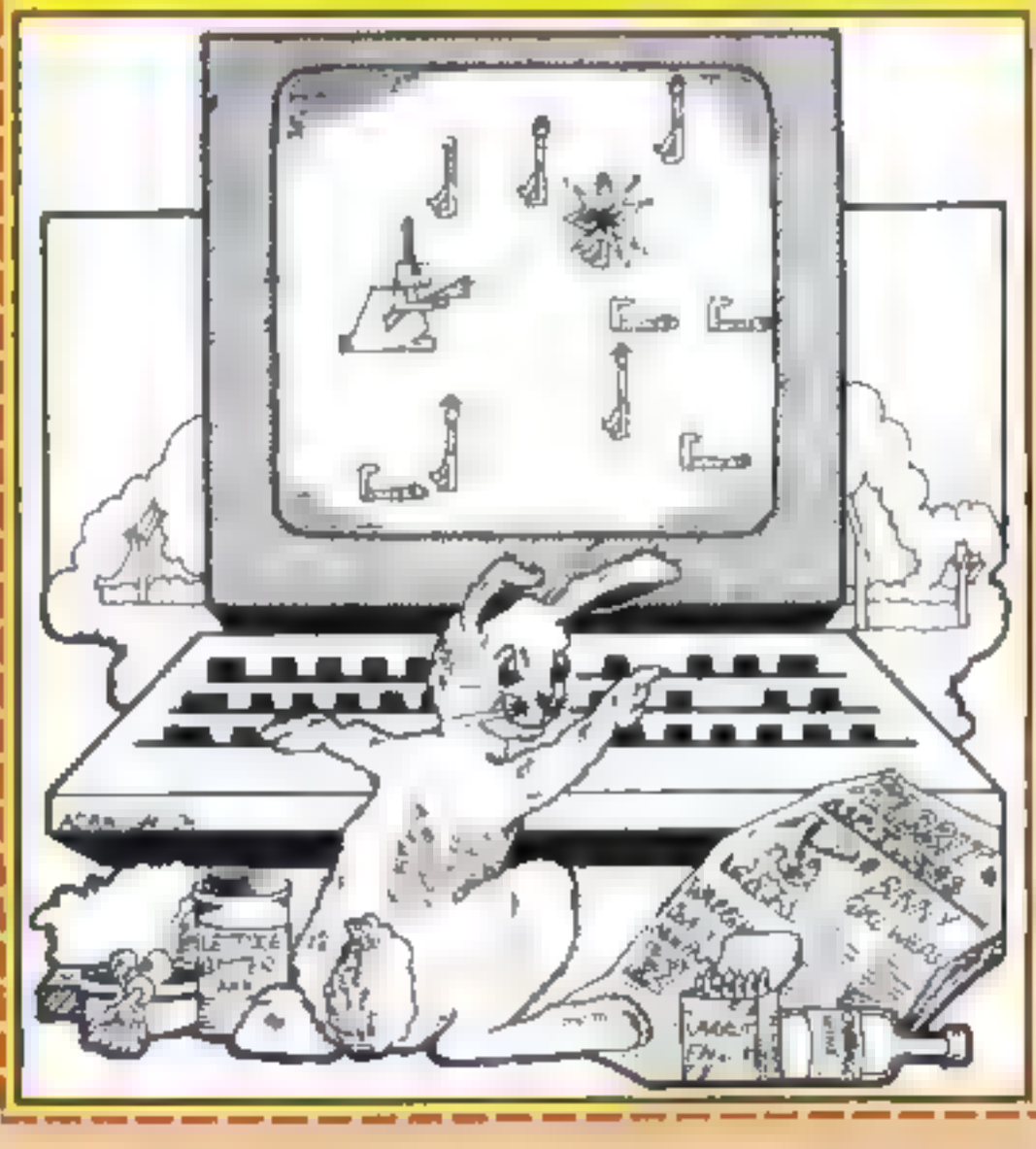

This week's Spectrum of games . . .

. . . includes some of and new ideas in software. Are they good ideas? This is what our reviewers thought

Jumping Jack £5.50

Imagine, Masons Buildings Exchange St, East Liverpool

Many reviews tell you that certain games are addictive, but I'd given up all hope of finding one, until I met Jumping Jack!

Eight moving platforms stretch across the screen at various levels. As the levels move, they reveal large gaps, through which Jack can jump, to reach the top of the screen, or fall, and lie with stars circling his head.

If you try jumping when there isn't a gap, the result is much the same.

Each time you reach the top, you start on a new screen of platforms, but not only are there more gaps, you are chased by an amazing assortment of animated objects, many of which are things which could cause you harm.

Each time you complete a screen, you are also rewarded with two lines of a poem, which according to the blurb, is forty lines long, so there's plenty to keep you at it.

The program is very well executed with genuinely animated graphics, including Jack himself. He falls, jumps, runs and lies stunned with great realism. And it's very amusing to watch him run across the screen pursued by a train (though it won't do much for your score)!

Perhaps the addictive element is that the game appears to be so simple, you feel just one more go will give you that ace unbeatable score. **D.M**

instructions	100%
playability	100%
graphics	95%
value for money	95%

★-★-★-★-★

Ant Attack 48K £4.95

Macronics, 26 Spiers Close, Knowle, Solihull B93 9ES

Macronics were the people who brought moving graphics to the ZX80 so we have come to expect good things from them. This program boasts another first — voice controlled firing.

The voice command really works very well provided you follow the instructions in fact firing occurred if anything was said, even across the room.

You are dreaming of the ants you have destroyed today in the garden, but in your nightmare you are reduced to their size and must fight the battle anew.

Swarms of magenta ants race down the screen. You must dodge around the green obstacles and destroy the ants before they destroy you (you have three lives). If hit, the ants become obstacles themselves.

The game is rapid and staged, and there are some surprises — so watch out!

Sound is reminiscent of bird song but at least it's not tedious. Use of colour is fair.

Potting ants is not as fun as hitting bigger things, and it may be that the brilliance of this program has been applied to the wrong format. Even so it is well set up and good fun. **P.C.**

instructions	85%
playability	85%
graphics	80%
value for money	85%

★-★-★-★-★

Galectic Jailbreak £4.90

Apocalypse Software, 5-7 Stert Street, Abingdon, Oxon

Galactic Jailbreak is a worthy attempt at dragging new life from the Space Invaders concept. As in Invaders, you must shoot down the aliens whilst avoiding their fire, but the similarities end there.

The aliens fly along the screen towards a centrally placed jail where three of their compatriots are captured. They then remove the blocks that make up the prison and when a route has been cleared a captive can be liberated, in which case you lose a life.

Although the game is not particularly fast, except when only a few aliens remain it is surprisingly difficult. The keys are well chosen and the response quick or you can use the A.G.F. or Fuller joysticks. The graphics are smooth but uninspiring.

Galactic Jailbreak is accompanied by "Snake" in which yes you've guessed it you are in control of a gradually extending snake and must avoid turning back on yourself or bumping into the surround.

Points are gained by running into diamond-shaped blobs that appear and degenerate rapidly, and you must avoid the other obstacles.

Although Snake becomes challenging on the harder levels I didn't enjoy it much. Galactic Jailbreak is more interesting but below the standard set by some other Spectrum games. **S.F**

instructions	25%
playability	55%
graphics	50%
value for money	68%

★-★-★

Gun Law £5.95

Vortex, 280 Brooklands Road, Manchester M23 9HD

Relive the excitement of the Wild West in this slick action game.

You're a Marshal aiming to send those mean gunslingers, the James Gang, to Boot Hill. As you stalk the outlaws in the dusty street, you can swing left or right to fire at shady figures in doorways and windows. You have to draw fast — they won't give you a second chance. Kill a bad guy and you collect a fistful of dollars; plug an innocent man and you've wasted a precious bullet.

I found some of the instructions rather confusing and the control keys a bit awkward at first. Since the game demands lightning reflexes, it's better played with a joystick.

The screen display is generally imaginative and helps conjure the right atmosphere, as does the sound. At times the graphics are rather indistinct, for example, the gun sight is difficult to see on some backgrounds.

Gun Law is an absorbing game and there's a high-bounty feature to make it more compelling. Next time you mosey on down to the software store, give Gun Law a spin. **C.C**

instructions	50%
playability	70%
graphics	50%
value for money	60%

★-★-★

Alien Insects 48K £4.95

Macronics, 26 Spiers Close, Knowle, Solihull B93 9ES

Macronics are doing their best to rid our world of micro pests — first ants, now invading insects. The outstanding feature in this game is the sound which exploits the Spectrum's ability very fully. The graphics aren't bad, either.

You must jet about space with your back pack and laser gun doing away with the advancing insects. They must be hit in the head to disintegrate. They come in increasing numbers and ever faster. If you are very successful a box-like terror appears that is most difficult to evade.

The presentation is excellent — there are one or two new variations in the use of colour, particularly in the Hall of Fame and instruction sequences. In the latter the rippling colour is actually a nuisance but you can stop it if you like. This is a good game. **P.C.**

instructions	90%
playability	90%
graphics	90%
value for money	90%

★-★-★-★-★

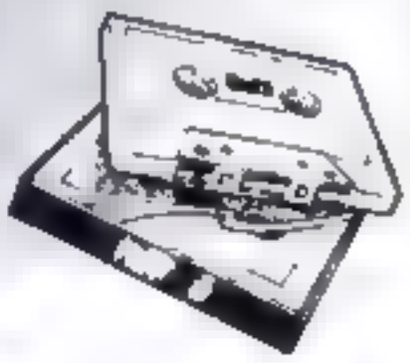

LOOK FOR THE 'ULTIMATE' NAME FOR THE 'ULTIMATE' GAMES
'JET PAC'
'COOKIE'
'PSSST'
'TRANS AM'
Dealership enquiries welcome, phone (0530) 411485.
Post this coupon now, to ULTIMATE PLAY THE GAME, The Green, Ashby de la Zouch, Leicestershire LE6 5JU.
Please send me the following
JET PAC
TRANZ AM
I enclose cheque/PO for £
Name
Address
PSSST
COOKIE
£5.50 each
including VAT, first class postage and packing in UK

Can you bomb your way to safety?

As the building of the city beneath you loom ever nearer, your fuel gauge shows that there's no time to lose. If you don't bring your plane in to land soon, you'll come down to earth with a fatal crash as your fuel runs out

Your only hope is to fly across the city, using your bombs to clear a runway to land on key 1 takes you up, 2 takes you down, and 0 drops a bomb Off you go — and don't delay

This version of the ever-popular Bomber game, for any Spectrum, is presented by Timothy Lowe

```
How it works
10-320
330-480
490 check
500-510
510
520-530 fuel
530-690
700 decrease fuel
700-1030
```

```
Variables
a,b height and position
c,d bomb position
f fuel meter
r sets height of buildings
```

```
10 REM TIMOTHY LOWE 'BOMBER'
20 LET a=0: LET b=1 LET f=0
30 BORDER 0: PAPER 0: INK 7: C
LS
40 POKE USR "a"+0,BIN 11111111
50 FOR i=1 TO 6: POKE USR "a"+
i,BIN 11011011: NEXT i
60 POKE USR "b"+0,BIN 00011000
70 POKE USR "b"+1,BIN 00011000
80 POKE USR "b"+2,BIN 00111100
90 POKE USR "b"+3,BIN 00111100
100 POKE USR "b"+4,BIN 01111110
110 POKE USR "b"+5,BIN 01111110
120 POKE USR "b"+6,BIN 11111111
130 POKE USR "b"+7,BIN 11111111
140 FOR i=1 TO 6: POKE USR "a"+
i,BIN 11011011: NEXT i
150 POKE USR "f"+0,BIN 11111111
160 POKE USR "f"+1,BIN 11111111
170 POKE USR "f"+2,BIN 00111100
180 POKE USR "f"+3,BIN 00111100
190 POKE USR "f"+4,BIN 00011000
200 POKE USR "f"+5,BIN 00011000
210 POKE USR "f"+6,BIN 00011000
220 POKE USR "f"+7,BIN 00011000
230 POKE USR "d"+0,BIN 11111111
240 POKE USR "d"+1,BIN 11111111
250 POKE USR "d"+2,BIN 11111111
260 POKE USR "d"+3,BIN 11111111
270 POKE USR "d"+4,BIN 11111111
280 POKE USR "d"+5,BIN 11111111
290 POKE USR "d"+6,BIN 11111111
300 POKE USR "d"+7,BIN 11111111
310 FOR i=0 TO 7: POKE USR "e"
+i,BIN 11111111: NEXT i
320 FOR i=5 TO 7: POKE USR "e"
+i,BIN 11111111: NEXT i
```

```
330 REM SCREEN DISPLAY
340 FOR i=0 TO 31
350 LET r=INT (RND*9)+1
360 FOR g=20 TO 20-r STEP -1: P
RINT AT g,i; INK 2;"A": NEXT g
370 PRINT AT r-20,i; INK 2;"B"
380 NEXT i
390 PRINT AT 0,1; INK 6;"EMPTY:
[redacted]:FULL"
400 PRINT ; INK 7;"
"
410 PRINT AT a,b-1;" ": PRINT A
T a,b; INK 4;"ADE"
420 LET b=b+1
430 IF ATTR (a,b)=2 OR ATTR (a,
b+1)=2 OR ATTR (a,b+2)=2 OR ATTR
 (a,b)=2 OR ATTR (a,b+1)=2 THEN
GO TO 1020
440 IF INKEY$="0" THEN LET c=a+
1: LET d=b-1: GO SUB 530
450 IF a=20 THEN GO SUB 1000
460 BEEP 0.002,1
470 IF INKEY$="1" THEN LET a=a+
1: PRINT AT a-1,b-1;"  "
480 IF INKEY$="2" AND a>2 THEN
LET a=a-1: PRINT AT a+1,b-1;"
"
490 IF INKEY$="0" THEN LET c=a+
1: LET d=b-1: GO SUB 530
500 IF b=30 THEN PRINT AT a,b-1
;"  ": LET b=0: LET a=a+1: LET
f=f+1
510 IF f=f THEN GO SUB 750
```

SPECTRUM PROGRAM

```
 520 GO TO 410
 530 REM BOMB-DROP
 540 LET r=INT (RND*7)+5
 550 PRINT AT c-1,d;" ": PRINT A
T c,d; INK 7;"F"
 560 PRINT AT a,b-1;" ": PRINT A
T a,b; INK 4;"ADE"
 570 IF b=30 THEN PRINT AT a,b;"
   ": LET a=a+1: LET b=0: LET f=
f+1
 580 IF c>1 THEN LET c=c+1
 590 LET b=b+1
 600 IF ATTR (a,b)=2 OR ATTR (a,
b+1)=2 OR ATTR (a,b+2)=2 THEN PR
INT AT a,b;"ADE": GO TO 1020
 610 BEEP 0.002,10
 620 IF a=20 THEN GO TO 1000
 630 IF INKEY$="1" THEN LET a=a+
1: PRINT AT a-1,b-1;" "
 640 IF INKEY$="2" AND a>2 THEN
LET a=a-1: PRINT AT a+1,b-1;"
"
 650 IF ATTR (c+1,d)=2 THEN LET
r=r-1
 660 IF r=0 THEN : PRINT AT c-1,
d;" ": RETURN
 670 IF c=21 THEN PRINT AT c-1,d
;" ": RETURN
 680 GO TO 550
 750 LET s=f
 760 IF s=20 THEN GO SUB 800
 770 PRINT AT 0,28-s;" "
 780 RETURN
 790 FOR i=0 TO -20: BEEP 0.01,i
   NEXT i
 800 PRINT AT 8,3;"FUEL TANKS EM
PTY",AT 10,5; INK 7;"ANOTHER GAM
E [Y/N]": INPUT a$: IF a$="n" TH
EN STOP
 810 GO TO 1
1000 PRINT AT 8,3;"WELL DONE YOU
 LANDED": FOR i=-10 TO 10: BEEP
0.05,i: NEXT i: INK 7: PRINT AT
10,5;"ANOTHER GAME [Y/N]": INPUT
 a$: IF a$="n" THEN STOP
1010 GO TO 1
1020 PRINT AT 8,1;"YOU CRASHED I
NTO THE BUILDINGS": FOR i=20 TO
-20 STEP -1: BEEP 0.05,i: NEXT i
: PRINT AT 10,5; INK 7;"ANOTHER
GAME [Y/N]": INPUT a$: IF a$="n"
 THEN STOP
1030 GO TO 1
```

★ ★ ★ ★ ★ ORIC SOFTWARE ★ ★ ★ ★ ★

ARCADE GAMES		
Moonster	Quark Data	£6.95
Invaders	Arcadia	£5.50
Mushroom Mania	Arcadia	£5.50
Xenon 1	IJK	£8.50
Monster Trap	Computer	£4.95
Hopper	PSS	£6.95
Centipede	PSS	£6.95
Galaxians	Softek	£6.95
Barrier Attack	Durell	£6.95
Star Fighter	Durell	£6.95
Donkey Kong	Severn	£6.95
MISCELLANEOUS		
Amaza	Quark Data	£6.95
Oric Trek	Salamander	£9.95
Games Compendium	Salamander	£7.95
3D Maze/Breakout	IJK	£7.50
Word Processor	Juniper	£17.50
Oric Dust Cover		£3.50
Cassette lead 7 pin jacks		£4.00
Oric Printer cable		£17.00
Oric Joystick Port + FREE game		£14.95
Joysticks for above (pair)		£13.95

ADVENTURE GAMES		
Zodiac	A&F	£6.90
Death Satellite	A&F	£6.90
Quail	Severn	£6.95
Mines of Saturn	Microgen	£5.95
Space Crystal	Quark Data	£6.95
Zodiac	Tansoft	£9.99
BUSINESS GAMES		
Stock Market	Computer	£5.95
Dallas	CCS	£8.00
Airline	CCS	£8.00
EDUCATIONAL		
Candy Floss		
Hangman	IJK	£7.50
Vanquisher	Elephant	£6.00
Paragram	Elephant	£5.50
CASSETTE RECORDERS		
Datex DX3 Computer Cass Rec		£29.95
Pye TR3652 Cassette Recorder		£22.50

SPECIAL OFFER! 10% discount when purchasing 3 or more software items

★ ★ ★ ★ CHEAP PRINTERS ★ ★ ★ ★

Star DP510	80 col, 100cps, F/T, 2k buffer	MRP	332.35	Our price	282.35
Star DP515	136 col, 100cps, F/T, 2k buffer		458.85		335.00
Star sTX80	80 col, 60cps, friction, thermal		171.35		149.95
Shinwa CP80	80 col, 60cps, friction		332.35		282.35
Sakosha GP100	80 col		247.25		215.00
Epson MX80 ribbon					3.95
Star DP510 DP515 ribbon					2.95

All our prices include VAT and delivery to UK mainland. Prices subject to change without notice. Please send cheque or P.O. with order. ACCESS accepted

JUNIPER COMPUTING

8 Pembroke Green, Lea, MALMESBURY, Wilts SN16 9PB. Tel. 066-62-2689

Revealed: the hidden mode for more colourful programs

Just one simple POKE and the Commodore 64 allows four background colours, not one. Mike Roberts explains and asks: Why didn't Commodore mention it?

The Commodore 64 has four text modes of operation. According to the Commodore manual there is only one that the BASIC and operating system will support

This is not so. With one simple POKE the Commodore 64 is put into "Extended Background Mode"

This allows four different background colours instead of the original one. The instruction to enable extended background mode is

POKE 53265, (PEEK(53265) OR 2 ↑6)

And to get back to normal text mode

POKE 53265, PEEK (53265) AND (255-(2 ↑6))

There is (of course) one small snag. Only 64 characters may be displayed and they are the ones with POKE codes of 0 to 63 on pages 132 and 133 of the Commodore 64 user manual

This is because the normal character set is based on eight bits, so there are 256 different characters. For an explanation of bits etc. look in the user manual from page 76 onwards

So the new character set has six bits for the character and two bits for the background colour. This means there are 64 characters available and four different colours

Each of the four colours can be any of the 16 available normally to the ordinary mode. Foreground colours are not affected

The new character set is composed of four blocks of the same 64 characters and each block has a different background colour, so to print an A with background colour 0 you would just PRINT a normal A, to print an A in background colour 1 you would PRINT a shift A, to print an A in background colour 2 you would PRINT a reverse field A, and to print an A in background colour 3 you would PRINT a shifted reverse field A, and this applies to all of the first 64 characters in the character set

The colour of each of the background colours is set by POKEing one of four registers, one for each background colour These POKE locations are given below

background colour 0

POKE 53281, X

background colour 1

POKE 53282, X

background colour 2

POKE 53283, X

background colour 3

POKE 53284, X

X would be any number between 0 and 15 to define a colour in the normal way

The program demonstrates the use of this technique, and will cycle through all the colours and background colours

Overall the advantage of this mode is its similarity to the normal mode of the Commodore 64 at start up and programs can still be listed, edited and written, and the mode really comes into operation when something is being printed on the screen under program control

Have fun with this mode, but ask yourself: Why didn't Commodore tell anyone about it!

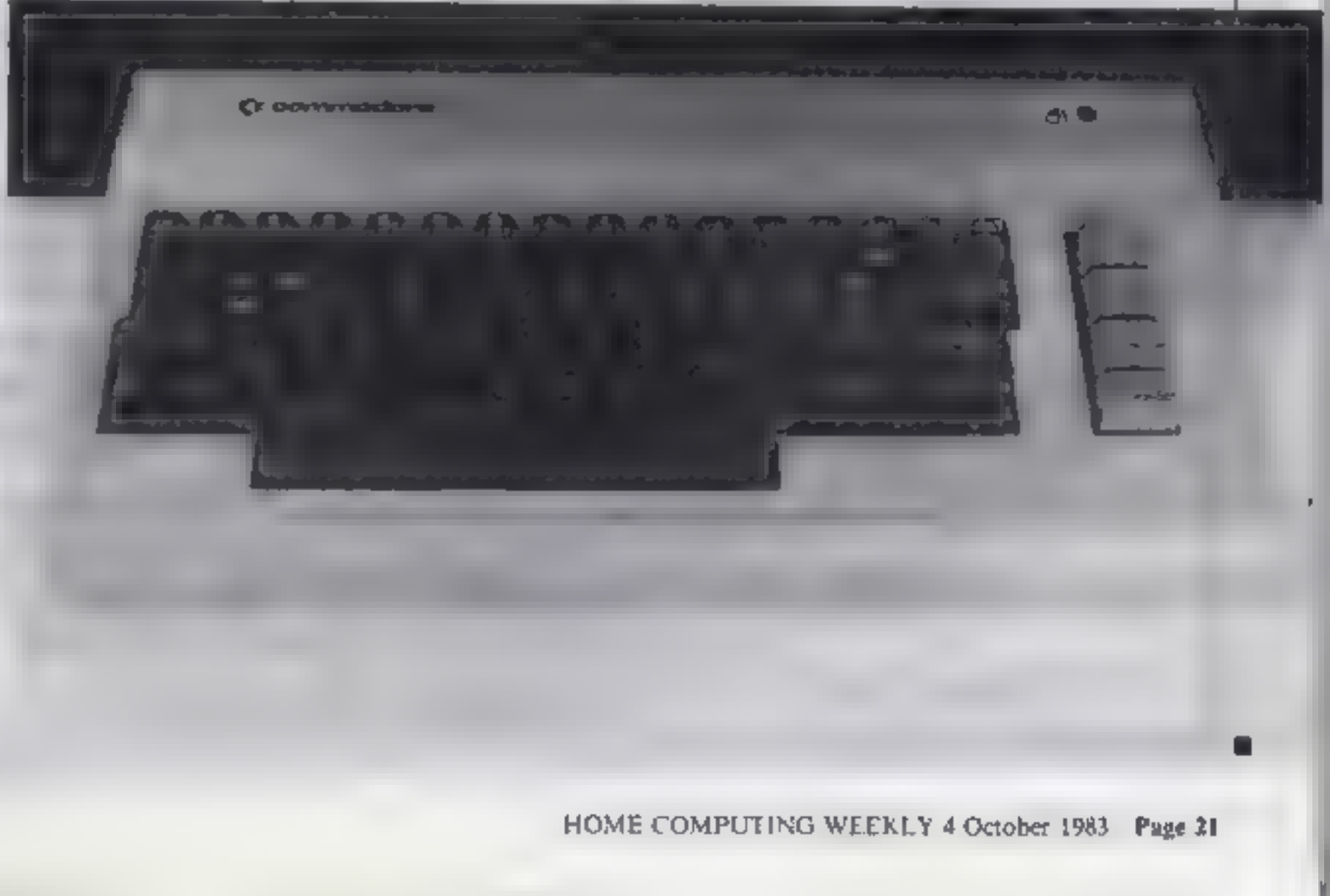

WRITE YOUR OWN MACHINE CODE ADVENTURES WITH

THE QUILL

The Quill is a major new utility written in machine code which allows even the novice programmer to produce high speed machine code adventures of superior quality to many available at the moment without any knowledge of machine code whatsoever.

Using a menu driven system you may create well over 100 locations describe them as you move around them. You may then populate them with objects and persons of your choice. Having tested your adventure you may alter and experiment with any section with the greatest of ease. A part formed adventure may be saved to tape for later enlargement. When you have done so, The Quill will allow you to produce a copy of your adventure which will run completely independently of the main Quill system so that you may give copies away to your friends. The Quill is produced with a detailed tutorial manual which covers every aspect of creating adventures. It is impossible to describe all the features of this amazing program in such a small space, so we have produced a demonstration cassette which gives further information and an example of its use. This cassette is available at £2.00 and The Quill itself is £14.95.

FOR THE 48K SPECTRUM AT £14.95

Our Software is now available from many computer shops nationwide, or direct from us by post or phone. SAE for details. Dealer enquiries welcome

GILSOFT
30 Hawthorn Road Barry
South Glam CF6 8LE
Tel (0446) 736369

TELEPHONE YOUR ORDER WITH
ACCESS VISA

STATISTICAL LIBRARY

All tapes carry a DATAFILE program that enables the user to INPUT-EDIT-SAVE-READ data on tape.

TAPE I	: Descriptive Statistics	6.99
TAPE II	: Statistical Tests	14.95
TAPE III	Probability Distribution	14.95
TAPE IV	: Multivariate Datafile	14.95
	Cross tabulations and correlation coefficients	
TAPE V	: Step-Wise Multiple Regression and Analysis of Variance in Regression	19.95
TAPE VI	: Principal Components	19.95
TAPE VII	: Factor Analysis	19.95
TAPE VIII	. Time Series and Forecasting	19.95
	Statistical Library	100.00
	BBC-Model B (disk)	125.00
	BBC-B and Spectrum-48K (8 tapes)	100.00
	ZX-81 (7 tapes without Datafile)	70.00

Saga Software House

Scientific and Business Packages for BBC-Model B, Spectrum-48K, ZX-81(16K)

133A High Street, Acton
LONDON W3 6LY

Meet the extra-terrestrial terrorists

As the film poster says, not all extra-terrestrials are friendly. The ones in these games certainly aren't.

The Last Jedi 48K Spectrum £4

Amazing Games, 39 Manor Close, Burgess Hill, West Sussex RH15 8LN

A 48K text adventure comprised on two pages of tape, it should have been a good buy — but there were some problems loading the first page. The recording seems to have a peculiar gap between the header and program. Access to the loader allowed loading to continue and revealed the program to be in BASIC.

The graphic description of the title page and instructions are superb — accompanied by an evocative tune of course and on cue, the Star Wars theme.

As the title tells, your mission is to seek out and kill the Emperor in the caverns of the Sith Lords armed only with the Force and your light sabre when you can find it.

Not only can you take, open and kill things, but using the Force you can will people to sleep. Very handy when you encounter the odd storm trooper or two blocking your way!

The game responds quickly to your typed commands and must be complicated enough for the most dedicated adventure fanatic (I can't even find the light sabre!).

Excellent value with hours of intrigue, just two things mar this product, the loading problem and some rather quaint spelling mistakes.

D M

instructions	100%
playability	95%
graphics	n/a
value for money	100%

★-★-★-★-★

Rocket Raiders Spectrum £5.59

C Tech Computer Software, 184 Market Street, Hyde, Cheshire

Rocket Raiders is a familiar type of game for one or two players. You visit a rugged planet to destroy the hostile mutants.

Their ship has three fighters with rockets and bombs and limited fuel which can be replenished from the surface.

The mutants have rockets, drifting space mines and the mountainous terrain to protect them.

The cassette loaded first time, with brief but adequate instructions. The well-chosen key controls are also listed on the insert.

The display shows an elevation of a section of the planet surface with all the targets and hazards visible.

At the top a larger area is shown, with fuel and fighters remaining.

Response is immediate and realistic, but the lack of difficulty levels means the game could soon become dull. A competent but not outstanding game. H C.

instructions	60%
playability	80%
graphics	70%
value for money	60%

★-★

Alien Dropout BBC Model B £7.95

Superior Software, 69 Leeds Road, Bramhope, Leeds

Computer aliens come in all shapes and sizes, usually more nasty than the last, in this game they are very pretty — but deadly.

A large moth flutters top centre screen dropping vertical bombs. Each side of it are five boxes which gradually fill with small moths, when full, a moth is released to dive and bomb your laser which you control by Z and X with copy to fire.

If you destroy 200 of these then mummy moth, usually indestructable, attacks and also becomes vulnerable. For arcade addicts, this is a version of Zygon, very fast and true to the original.

Instructions are supplied on screen if required, with an option to start at any of the six difficulty levels.

The cassette is simply printed — this company does not go for glossy, exaggerated advertising either — yet this game is as good as any on the market.

The Beeb's features are all well used — graphics, colour and sound — in fact these moths are decidedly noisy.

I tried my idiot act (easy for me!) but failed to crash it or discover any bugs — apart from the moths. A hall of fame chart is included for the highest scores also a joystick option. R E.

instructions	91%
playability	89%
graphics	91%
value for money	96%

★-★-★-★

Arena III TI-99/4A (Extended BASIC) £8

Lizard Games, 14 Bridgewood, Brookside, Telford, Shropshire, TF3 1LX

Arena III is three games in one. All are set in outer space with action that mimics the arcade favourites. The top of the screen throughout displays totals for shots used, lives lost and score.

The first game is set in deep space. Using the keyboard to rotate your spacecraft and fire you attempt to zap as many of the meandering alien ships that cross your path before one ultimately crashes into you, hence starting the next game.

This time you control a rocket which passes over the hilly terrain of a planet where, by dropping bombs, a landing strip must be cleared. Each time you crash into hillside one life is lost and your rocket thrust up to a safer bombing distance. Once a safe touch down is achieved the final game begins.

To the right of the screen appears a spaceship from which descends an astronaut. He must be guided down to the planet surface, where he plants a flag, then back up to the ship, avoiding passing asteroids on his way. If he collides a life is lost and you start the descent again.

At the end of a run the title screen reappears. No reminder of your progress is given or a best so far.

J W

instructions	70%
playability	70%
graphics	60%
value for money	60%

★-★-★

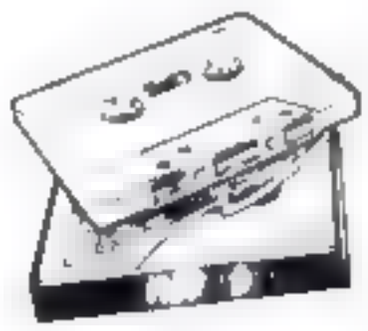

Kamikaze Spectrum 48K £6.90

A & F Software, 830 Hyde Road, Manchester M18 7JD

This multi-wave invaders/galaxians derivative in which you control a laser base to shoot down the swooping nasties (sound familiar?) has a glaring defect.

Symbol shift is used as the fire button, and yet if you accidentally hit the space key (adjacent to the symbol shift) the game terminates and you are presented with the operating instructions.

I felt like putting my foot through the screen when this first happened and unfortunately it happened quite frequently with other players too.

This mars an otherwise excellent game, with good playing rhythm and lots of excitement. However, it should be relatively simple to correct.

Apart from the keyboard problem, this offering compares favourably with any game you would find in an amusement arcade. M B.

instructions	60%
playability	95%
graphics	90%
value for money	90%

★-★-★-★-★

YEP FOLKS — IT'S HERE

AVAILABLE NOW

Spectrum 48K
Dragon
Com 64

CALIFORNIA

GOLD RUSH

HOWDE DO PARDNERS
This here's Prospector Jake, I sure am havin' one helluva time tryin' to peg ma claim with those damned Injuns a hootin' an a hollerin' all over this territory. Ma job gets harder as I move from one Gold Field to another. I know, that is me an' ma stubborn hornery ol' Mule here know of 24 rich an' I mean rich seams of pure Gold. All it needs to make this here ol' critter happy is that you help me peg every doggone last one of them claims.

Can YOU help Jake become rich, help him peg his claim, dodge the arrows, avoid the tomahawks, and plant the Dynamite in just the right place? . . . YOU CAN!!!

YIPPEE . . . Git yer Picks an' Shovels and join the CALIFORNIA GOLD RUSH . . . NOW

Amazing Arcade Action . . . Stunning Sound and Graphics
Available NOW for Commodore 64, Spectrum 48, and Dragon

£7.95 including P&P

SPECIAL OFFER ***SPECIAL OFFER*** ***SPECIAL OFFER***

Order CALIFORNIA GOLD RUSH before August 14 and get a 10-game Cassette of terrific games . . . **FREE**

COMING SOON

LEAPIN' LANCELOT: Medieval Machine Magic to enthral you
GALACTIC SURVIVAL PAK: Every Astro-Traveller *must* have this!

ANIK

We always need Dynamic Dealers and Imaginative Writers

Please rush me CGR for (m/c)

Name

Address

Can you escape from the alien trap?

The ship's about to blow up and your air's running out and there's a hostile alien breathing down your neck — now get out of that, in Marc Freebury's frantic game for either Atari

...was [illegible] Zipple could not [illegible] the computer from [illegible] the ship to Bell in a few minutes. Escape to the shuttle was the only answer but past the alien.

As the engines exploded towards a fusion reaction she dashed from room to room through the madly opening and closing doors. Her spacesuit held air enough to make it to the shuttle hatchway — she hoped. And aways, lurking somewhere, was the alien, searching for its final victim.

In this game, you play Zipple, attempting to reach the safety of the shuttle. You begin in the top left corner of the room grid. By moving through the doors when they open, you must reach the bottom right corner where the escape hatch is located.

The alien begins at the hatch and will attempt to intercept you. If it enters your current room you die.

You also die if your air runs out. It is shown by a bar at the bottom of the screen. The escape hatch [illegible] doors and [illegible] you at the [illegible].

Each [illegible] is located in its approach, and the risks of running close and fast, or waiting for and [illegible] must be carefully weighed.

The SOUND option allows for an audible 'tracer' to be switched on both Zipple and the alien. It will generate a different note according to which room each is in. I found the game was harder without the tracers, as it was hard to watch both the alien and the doors simultaneously.

The difficulty option varies the number of doors opened/closed at one time. A higher difficulty means fewer doors and this loses precious time and air.

```
160 DIM A$(40):SND=1:DIFF=5
170 GRAPHICS 3:SETCOLOR 2,0,0:SETCOLOR 4
,0,0
180 RESTORE 1010:COLOR 1:FLAG=0
190 FOR I=1 TO 22:READ X,Y
200 IF X<40 THEN DRAWTO X,Y
210 IF X>=40 THEN PLOT X-40,Y
220 NEXT I
230 FOR I=0 TO 3:SOUND I,0,0,0:NEXT I
240 POKE 752,1:? CHR$(125):? "          (C)
1983 MARC FREEBURY.":? "          PRESS BUT
TON TO BEGIN"
250 FOR I=250 TO 5 STEP -1:FOR J=0 TO 3:
SOUND J,I+J,10,8:FOR K=1 TO 20:NEXT K:NE
XT J:FOR K=1 TO 20:NEXT K
260 POKE 708,(PEEK(708)=255)+(PEEK(708)
>255)*PEEK(708)+1
270 IF STRIG(0)=0 THEN I=0:FLAG=1
280 NEXT I:IF FLAG=0 THEN 250
```

```
290 FOR I=0 TO 3:SOUND I,0,0,0:NEXT I
300 GRAPHICS 18:POSITION 3,0:? #6;"selec
t":POSITION 0,2:? #6;" DIFFICULTY(1-5)":
DIFF=6-DIFF:REM 'SELECT' INVERSE
310 POSITION 3,4:? #6;"option":POSITION
0,6:? #6;" SOUND":REM 'OPTION' IS INVERS
E.
320 POSITION 3,8:? #6;"start TO BEGIN":R
EM 'START' IS INVERSE
330 POSITION 19,2:? #6;DIFF:IF SND=1 THE
N POSITION 17,6:? #6;" ON"
340 IF SND=0 THEN POSITION 17,6:? #6;"OF
F"
350 FOR I=1 TO 80:NEXT I
360 IF A=5 THEN DIFF=DIFF+1:IF DIFF>5 TH
EN DIFF=1
370 A=PEEK(53279):IF A=3 THEN SND=(SND=0
)
380 IF A<>6 THEN 330
390 GRAPHICS 21:POKE 708,0:COLOR 1
400 FOR I=0 TO 42 STEP 6:PLOT 0,I:DRAWTO
 78,I:NEXT I
410 FOR I=0 TO 78 STEP 6:PLOT I,0:DRAWTO
 I,42:NEXT I
420 PLOT 3,47:DRAWTO 3,44:DRAWTO 6,44:DR
AWTO 6,47:PLOT 3,46:DRAWTO 6,46
430 PLOT 8,44:DRAWTO 12,44:PLOT 10,44:DR
AWTO 10,47:PLOT 8,47:DRAWTO 12,47
440 PLOT 14,47:DRAWTO 14,44:DRAWTO 16,44
:DRAWTO 16,45:DRAWTO 14,46:PLOT 16,47
450 POKE 710,255:COLOR 3:PLOT 20,45:DRAW
TO 50,45:PLOT 20,46:DRAWTO 50,46
460 COLOR 1:PLOT 19,44:DRAWTO 19,47:PLOT
 51,44:DRAWTO 51,47
470 FOR I=15 TO 0 STEP -1:FOR J=0 TO 3:S
OUND J,J*11,0,I:NEXT J:POKE 708,64+(15-I
):NEXT I
480 REM *** VARIABLE INITIALISATION ***
490 X=3:Y=3:COLOR 2:PLOT X,Y
500 MX=75:MY=39:COLOR 3:PLOT MX,MY
510 AIR=51:POKE 19,0:DIFF=6-DIFF
520 REM *** MOVE MAN ***
530 A=STICK(0):IF A=15 THEN 590
540 XVEC=(A=7)*3-(A=11)*3:YVEC=(A=13)*3-
(A=14)*3:LOCATE XVEC+X,YVEC+Y,CHAR
550 IF CHAR<>0 THEN 590
560 COLOR 0:PLOT X,Y:X=X+XVEC*2:Y=Y+YVEC
*2:IF X>78 THEN 810
570 COLOR 2:PLOT X,Y:SOUND 0,Y*2+X*2,10,
SND*8
```

Hints on conversion

It is possible with a little work to convert this game for most micros.

In general, if you don't have a command shown here, leave it out. Some must be replaced will your own equivalents.

SOUND replace or leave out
LOCATE return colour value of co-ordinate X,Y in variable Z
COLOR color 0 is background COLOR 1,2,3 should be replaced
STICK,STRIG STICK returns the current joystick position This can easily be converted to keyboard STRIG returns 1 if the joystick button is pressed, 0 if not
SETCOLOR determines the actual colours represented by COLOR 1,2,3 This should be left out
GRAPHICS 0 indicates normal text screen — a sort of CLS The one on line 390 is a 4 colour graphics mode, 80 horizontal by 40 vertical, with the origin in the top left corner
PLOT,DRAWTO PLOT is plot the current COLOR at X,Y DRAWTO is plot a line form the last co-ordinates plotted to X,Y in the current colour

How it works

100-280 front page routines
290-380 options page. Uses the three Atari keys OPTION,SELECT,START
390-470 draw the board
480-510 initialise all variables
520-570 move player
[illegible]
[illegible]
750-860 end of game
870-1000 'successful run' routine
1010-1020 data to write big letters on front page

ATARI PROGRAM

```
580 REM *** MOVE MONSTER ***
590 MXVEC=SGN(X-MX):MYVEC=SGN(Y-MY):STOR
E=0
600 LOCATE MX+MXVEC*3,MY+MYVEC*3,CHAR:IF
 CHAR=0 THEN 640
610 IF MXVEC<>0 THEN MXVEC=0:GOTO 600
620 MXVEC=SGN(X-MX):IF MYVEC<>0 THEN MYV
EC=0:GOTO 600
630 GOTO 670
```

```
640 COLOR 0:PLOT MX,MY:MX=MX+MXVEC*6:MY=
MY+MYVEC*6:COLOR 3:PLOT MX,MY:SOUND 1,MX
*2+MY*2,10,SND*8
650 IF MX=X AND MY=Y THEN 770
660 REM *** OPEN/CLOSE THE DOORS ***
670 FOR I=1 TO INT(RND(1)*5)+DIFF
680 DOOR=RND(1):IF DOOR<0.5 THEN DX=INT(
RND(1)*13)*6+3:DY=INT(RND(1)*6+1)*6
690 IF DOOR>0.5 THEN DX=INT(RND(1)*12+1)
*6:DY=INT(RND(1)*6)*6+3:LOCATE DX,DY,CHA
R
700 COLOR (CHAR=0):TONE=(CHAR=1)*50+(CHA
R=0)*250:PLOT DX,DY:NEXT I
710 DOOR=RND(1):COLOR (DOOR>0.75):PLOT 7
8,39
720 IF PEEK(19)=1 THEN POKE 19,0:AIR=AIR
-1:COLOR 0:PLOT AIR,45:PLOT AIR,46
730 IF AIR=20 THEN 790
740 GOTO 530
750 REM *** ENDGAME.THREE ENTRY POINTS *
**
760 REM *** NO.1 ***
770 A$=" EATEN  !!! ":GOTO 820
780 REM *** NO.2 ***
```

```
790 A$=" OUT OF AIR!":GOTO 820
800 REM *** NO.3 ***
810 A$="YOU ESCAPED!"
820 FOR I=0 TO 3:SOUND I,0,0,0:NEXT I
830 GRAPHICS 2:SETCOLOR 2,0,0:SETCOLOR 4
,0,0
840 FOR I=1 TO LEN(A$):SOUND 0,10,12,8:P
OSITION 4+I,7:? #6;A$(I,I);:FOR J=1 TO 3
0:NEXT J:SOUND 0,0,0,0
850 NEXT I:FOR I=1 TO 500:NEXT I
860 IF A$(1,1)<>"Y" THEN 170
870 REM *** 'MADE IT' ROUTINE ***
880 A=PEEK(106)-16:POKE 54279,A:A=A*256:
POKE 559,62:POKE 53277,3
890 POKE 53248,0:A=A+1024:FOR I=0 TO 255
:POKE I+A,0:NEXT I
900 A=A+100:RESTORE 1000
910 FOR I=0 TO 5:READ B:POKE A+I,B:NEXT
I:POKE 704,30
920 FOR I=0 TO 3:SOUND I,I*11,0,12:NEXT
I
930 FOR I=40 TO 220:POKE 53248,I:FOR J=1
 TO (11-I/20)/2:NEXT J
940 NEXT I
950 POSITION 4,0:? #6;"SELF DESTRUCT":FO
R I=1 TO 200:NEXT I
960 FOR I=0 TO 15:POKE 710,I:POKE 712,I:
POKE 708,I:FOR J=0 TO 3:SOUND J,I*10,4,I
:NEXT J:NEXT I
970 FOR I=1 TO 20:NEXT I
980 FOR I=14 TO 0 STEP -1:FOR J=0 TO 3:S
OUND J,I*11,0,I:NEXT J:FOR J=1 TO 50:NEX
```

```
T J:NEXT I
990 FOR I=1 TO 1000:NEXT I:GOTO 170
1000 DATA 128,192,224,252,254,255
1010 DATA 40,18,0,10,4,6,8,10,8,18,47,14
,1,14,50,6,10,10,16,18,58,6,10,10,66,6,2
0,6,20,18,26,18,60,12,26,12
1020 DATA 68,18,28,6,35,10,35,6
```

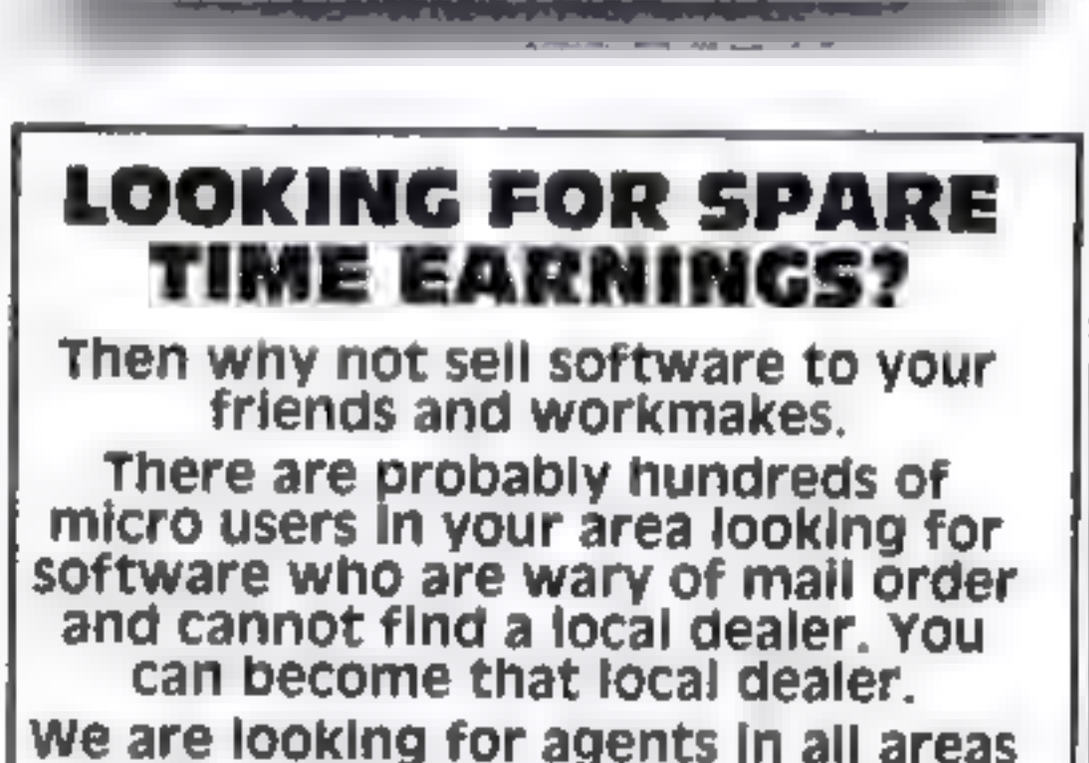

LOOKING FOR SPARE TIME EARNINGS?

Then why not sell software to your friends and workmakes.

There are probably hundreds of micro users in your area looking for software who are wary of mail order and cannot find a local dealer. You can become that local dealer.

We are looking for agents in all areas to sell software for the Spectrum, ZX81, VIC-20, CBM 64, BBC, Dragon, Atarl, Oric 1 and Lynx. All the latest titles in stock. Write now for full details or telephone if you prefer.

Joysticks, joystick interfaces and Spectrum sound boosters along with CBM 64, Spectrum and Lynx 48K Computers also available.

If you are interested in becoming a Bytewell agent in time for the predicted boom in sales this Xmas then write or telephone **now.**

BYTEWELL, 203, COURT ROAD, BARRY, S. GLAMORGAN, CF6 7EW
Telephone (0446) 742491

Guns at the ready — the bombers are coming

Vital oil supplies are at stake in A. E. Standing's action game for the Dragon-32. Your job: to save the oil rig from the enemy

Towering out of the North Sea, the Echo oil rig is a prime target for sneak attacks by enemy bombers

In this game, your job is to fight the bombers off by controlling a shore-based battery of anti-aircraft guns

The enemy bombers attack individually at varying heights. They have the ability to detect your fire and take avoiding action, but have only a limited flight duration

If you manage to prevent Echo from being completely destroyed in the allotted time the game is over and you are asked if you wish to play again

A running total is displayed of shots fired, actual hits and time remaining

The instructions are included in the titles, and are self explanatory

Variables

B aircraft
V,W,X,Y,Z bombs
A,C,D anti-aircraft shells
S shots
H hits
T time

```
10 CLS:PRINT@96  S E A S    S  :PRINT@
 :PRINT@226,"PRESS A KEY F
END I
20 A$=INKEY$:IFA$= THEN20
30 POKE65495,0
40 CLS:PRINT@5 "I N S T R U C T I O N S":PRINT@
7,"==========":PRINT@131 "USE KEYS
Z,N,M TO FIRE":PRINT@64,"SHOOT DOWN ALL ENEMY AI
RCRAFT  BEFORE THEY DESTROY ECHO OIL RIG":PRINT@
357,"press a key to start":SOUND1,1:POKE113,1
50 A$=INKEY$:IFA$=""THEN50
60 CLS:GOSUB250
70 CLS:T=TIMER:T=400:S=0:H=0:FORB=1024 TO1055:POKE
B,96 :NEXT
80 CHR$(175);:NEXT
90 POKE1442,5:POKE1443,3:POKE
KE1474,138:POKE1475,138:POKE1476,88:POKE1477,133:P
OKE1506,138:POKE1507,88:POKE1508,80:POKE1509
R FORA=1TO63:PRINT@F,CHR$(207);:NEXT:POKE1347,11
1:POKE1379,46:POKE1411,46:POKE1412,140:POKE
,RND(2)+1,
100 POKE15,1,12:POKE150
,AB=1134-2*(
E 511:POKE1
5
110 B=B-1:POKE8,35:PRINT@B,
   IFPEEK(1168)=96THENGOSUB
140 IFPEEK(1134)=96THENGOSUB
150 IFPEEK(1151)=96THENGOSUB
160 IFPEEK(1350)=96THENGOSUB
170 IFPEEK(1
180 IFB<1088THENGOSUB
190 M=PEEK(343):IFM<>70ANDM<>78THENGOSUB
200 M=PEEK(344):IFM<>70ANDM<>78THENGOSUB
210 M=PEEK(340):IFM<>70ANDM<>78THENGOSUB
220 POKE1046,1:PRINT@
SHOTS";S;:PRINT@,3 "HITS ";H;PRINT@48 "TIME ";T
230 IFT<1THEN840
240 GOTO120
250 CLS5
260 PRINT@10 "A R E  Y O
300 SCREEN0,1:NEXT
```

Hints on conversion

In text mode, the Dragon screen consists of 32 columns by 16 rows, ie 512 positions. Poking to the text screen starts at the top left hand corner, address 1024 and extends to address 1535 (bottom right hand corner)

CLS clears the screen in text mode, the number following it (0 to 8) indicates the background colour

Locations 338-345 are keyboard buffers. At locations 341-344 a value of 223 indicates that one of the arrow (cursor) keys is depressed.

The Dragon does not require the use of LET or GOTO after THEN

Screen 0,1 after a PRINT AT or in a peek line causes the screen background to change to an orange colour (in the former case) and flash orange in the latter

The codes used to represent the characters are a modified version of the standard ASCII codes. There are no lower case characters — you choose between inverted and non-inverted text

How it works

10-50 screen titles, press a key, and speed-up poke
60 clears screen and goes to routine which introduces start of game
70 clears screen, sets timer, shots and hits and score to zero and prints the sea along the bottom of screen
80-90 pokes Echo oil rig on to screen and prints cloud base
100 randomises start position of enemy aircraft
110 pokes guns onto screen, defines bombing position, pokes "Ack-ack" on to screen
120 pokes aircraft on to screen and moves to left one square at a time. Decreases time by one unit
130-170 gosub drop bombs routines
180 randomises position of aircraft before it runs into cloud base
190-210 defines fire guns buttons and gosubs to fire guns routines
220-240 prints out remaining screen details and goes to end of game if out of time
250-300 start of game subroutine referred to in 60
310-480 fire guns, detect hits, manoeuvre aircraft away from shells, increment shots and hits totals. If a hit, repositions aircraft to the right of screen in any of the eight places
490-830 (five subroutines). Drops bombs, pokes explosion when bombs hit target, prevents aircraft crashing into oil rigs, keeps decrementing time, moves aircraft, resets positions of bombs, detects if oil rig is completely destroyed and if so goes to end of game routine
840-910 end of game routines

Note: it may be necessary to delete line 30 if your machine will not accept the speed-up poke.

Poke 337,191 enables two keys to function at the same time.

DRAGON PROGRAM

```
270 CLS5:PRINT@100,"S  T  A  N  D  B  Y ....";
280 FORX=0TO300:SCREEN0,1:NEXT
290 CLS5:FORT=220TO250STEP2:A=(RND(8)):SOUNDT,2:CL
SA:PRINT@99,"B  E  A  S  T  R  I  K  E";:NEXT
300 RETURN
310 B=B+30:POKEB,95:POKE(B-30),96:FORA=1503TO1088S
TEP-34:POKEA,110:POKE(A+34),96:POKE1503,13
320 IFPEEK(B)=110THENPOKEB,255:SOUND200,2:SCREENO,
1:H=H+1:B=(RND(8)*32)+1119
330 IFM=247THENNEXTA
340 POKE1095,96
350 B=B+1
360 RETURN
370 B=B-34:POKEB,95:POKE(B+34),96:FORC=1468TO1088S
TEP-34:POKEC,110:POKE(C+34),96
380 IFPEEK(B)=110THENPOKEB,255:SOUND200,2:SCREENO
1:H=H+1:B=(RND(8)*32)+1119
390 IFM=247THENNEXTC
400 POKE1094,96
```

```
410 B=B+1
420 RETURN
430 B=B-34:POKEB,95:POKE(B+34),96:FORD=1465TO1088S
TEP-34:POKED,110:POKE(D+34),96
440 IFPEEK(B)=110THENPOKEB,255:SOUND200,2:SCREENO,
1:H=H+1:B=(RND(8)*32)+1119
450 IFM=223THENNEXTD
460 POKE1091,96
470 B=B+1
480 RETURN
490 PRINT@48,"TIME";TI;:IFB(1398THENB=B-33:POKEB,9
5:POKE(B+33),96:FORQ=1TO70:NEXTQ:V=V+32:POKEV,97:P
OKE(V-32),96:IFV)1471THENPOKE1510,175
500 TI=TI-1:B=B-1:POKE(B+1),96:POKEB,95
510 IFPEEK(1506)=175ANDPEEK(1507)=175ANDPEEK(1508)
=175ANDPEEK(1509)=175THEN860
520 IFTI(1THEN840
530 IFV(1535THEN490
540 IFV)1535THENV=1318
550 RETURN
560 PRINT@48,"TIME";TI;:FORQ=1TO70:NEXT:Z=Z+32:POK
EZ,97:POKE(Z-32),96:IFZ)1471THENPOKEZ,255:POKE1507
,175
570 TI=TI-1:B=B-1:POKEB,95:POKE(B+1),96
580 IFPEEK(1506)=175ANDPEEK(1507)=175ANDPEEK(1508)
=175ANDPEEK(1509)=175THEN860
590 IFTI(1THEN840
600 IFZ(1535THEN560
610 IFZ)1535THENZ=1251
620 RETURN
630 PRINT@48,"TIME",TI:FORQ=1TO70:NEXT:W=W+32:POK
EW,97:POKE(W-32),96:IFW)1471THENPOKEW,255:POKE1508
,175
640 TI=TI-1:B=B-1:POKEB,95:POKE(B+1),96
650 IFPEEK(1506)=175ANDPEEK(1507)=175ANDPEEK(1508)
=175ANDPEEK(1509)=175THEN860
660 IFTI(1THEN840
670 IFW(1535THEN630
680 IFW)1535THENW=1188
690 RETURN
700 PRINT@48,"TIME";TI;:FORQ=1TO70:NEXT:X=X+32:POK
EX,97:POKE(X-32),96:IFX)1471THENPOKEX,255:POKE1506
,175
710 TI=TI-1:B=B-1:POKE(B+1),96:POKEB,95
720 IFPEEK(1506)=175ANDPEEK(1507)=175ANDPEEK(1508)
=175ANDPEEK(1509)=175THEN860
730 IFTI(1THEN840
740 IFX(1535THEN700
750 IFX)1535THENX=1158
760 RETURN
770 PRINT@48,"TIME";TI;:FORQ=1TO70:NEXT:Y=Y+32:POK
EY,97:POKE(Y-32),96:IFY)1471THENPOKEY,255:POKE1509
,175
780 TI=TI-1:B=B-1:POKEB,95:POKE(B+1),96
790 IFPEEK(1506)=175ANDPEEK(1507)=175ANDPEEK(1508)
=175ANDPEEK(1509)=175THENGOTO860
800 IFTI(1THEN840
810 IFY(1535THEN770
820 IFY)1535THENY=1125
830 RETURN
840 CLS5:PRINT@101,"T I M E  E X P I R E D";:PRINT
```

```
@168,"HITS";H;:PRINT@176,"SHOTS";S;:PRINT@227,"pre
ss'enter'for a new game";:SCREENO,1
850 M=PEEK(337):IFM=191THEN70ELSE850
860 CLS0:PRINT@33,"E  C  H  O  O  I  L  A  I  S"
;:PRINT@131,"D  E  S  T  R  O  Y  E  D!!";:SCREENO
,1
870 PRINT@163,"==============================";
880 PRINT@322,"PRESS 'ENTER' FOR ANOTHER TRY";:SCR
EENO,1
890 IFPEEK(337)()191THEN890ELSEGOTO70
900 B=(RND(8)*32)+1119:POKE1118,96:POKE1088,96
910 RETURN
```

TELEPHONE: CAMBERLEY
683 676

dps LTD.

337, LONDON ROAD, CAMBERLEY, SURREY

10 BLANK DATA CASSETTES

COMPUTER GRADE TAPE
SUITABLE FOR HOME COMPUTERS
2 WHITE LABELS PLUS 1 INLAY CARD
SUPPLIED FREE

CUT ALONG THIS LINE

1 PACK OF 10 DATA TAPES WITH LIBRARY BOXES

PRICE: £5.75 INC. VAT

NAME

ADDRESS..

I ENCLOSE CHEQUE P/O FOR...

POST & PACKAGING FREE.

★ ★ ★ ★ ★ ★ ★ ★ ★ ★ ★ ★ ★ ★ ★ ★ ★ ★

IN-CASSETTE COPYING SERVICE ALSO AVAILABLE

Your micro as a teacher

Our reviewers chalk up their ratings on the latest batch of educational software

Marathon/ Maths for Fun Atari £14.95

English Software, 50 Newton Street, Piccadilly, Manchester

This double bill is one of the first educational cassettes from this company. Both attempt to teach mental arithmetic while providing entertainment. One succeeds admirably and one is a tragic failure

Firstly, Marathon This is a thoroughly enjoyable program which allows the user to test his or her speed of mental arithmetic

It offers questions on the common arithmetic functions i.e. add, subtract, divide and multiply along with an unusual mode called multiples

To answer, you move the joystick assigned by the computer to the specific answer in a grid displayed on the screen and hit the fire button If you are correct your colour of runner at the top of the screen moves forward towards the winning post, if wrong the other runner moves. The game is over when one runner reaches the end of the track

The program appears to be totally bug-free although there is a rather long pause after RUN is typed before the computer responds, otherwise this is very well put together which meets its aim admirably

Overall this is a poor shadow of a program compared to the masterpiece of Marathon

D.R

instructions	85%
ease of use	60%
display	80%
value for money	80%

★-★-★-★

Titre 48K Spectrum £8.50

Cloud 9 Software, 4 Dolvin Road, Tavistock, Devon PL19 9EA

Titration is a means of determining the properties of one chemical by observing the change brought about by the addition of another known solution Of course, this program is likely to be of interest to chemistry students.

I was a bit doubtful while loading the program. A cassette insert of flimsy paper with the title on it and a self adhesive label on the cassette itself, do not give a tremendous impression, but when it loaded, I was pleasantly surprised.

The instructions are very scant and I think this cassette is best used alongside a text book

There are details of 10 indicators that you can use in the simulated titration and the whole thing is totally menu driven There is also a worksheet which gives you six questions or things to do using the program and claims that these are A-level questions. All I can say is that I must be brighter than even I thought I was

A good tape and a good idea that could, and should be taken much further.

N B.

Instructions	60%
ease of use	90%
display	95%
value for money	70%

★-★-★

Maths Games Dragon £9.95

Premier Microsystems, 208 Croydon Road Anerley London SE20 7YX

This cassette contains four games which sharpen up the basic skills in addition, subtraction, multiplication and division Each of the sessions has a title indicating the popular view of mathematics as a tortuous occupation: "sadistic subtraction", "murderous multiplication" or "diabolical division".

As games I didn't find them particularly entertaining or addictive The whole exercise was carried out in a laborious way with nothing but the sound effects to reward or correct the student

The responses to the answers were fast and the initial layout was good Some of the games offered skill levels at the start (from "beginner's" to "know all") and all of them adjusted the level of difficulty as you went along

However, you did have to wait a long time before any result showed (having to complete 50 sums!) which I found a little damning

A good feature in the division game was the multiple choice format which enhances the skill of approximation. A poor aspect of the multiplication game was the low-res blocks which you had to count up, occasionally these were joined and proved hard to define

M P

instructions	50%
playability	40%
graphics	20%
value for money	30%

★-★

Hidden Letters Spectrum £5

Poppy Programs, Richmond House, Ingleton, Carnforth, Lancs

The leaflet with Hidden Letters describes it as an educational game to improve spelling and comprehension, and gives full details

Loading is quite quick, giving more instructions and a choice of nine difficulty levels. You can choose a text provided in the program, or enter up to 12 lines of your own This requires some care, as the cursor keys do not work, so you must delete back to any errors made, and retype

The chosen text is then displayed on the screen, with some letters obscured by black squares — nearly all of them at difficulty level nine. A blue square is then moved with the cursors to cover a blanked letter and its identity guessed by pressing the appropriate key

If correct the letter appears, with some coloured stars at the bottom of the screen as a score. Wrong guesses produce a polite bleep and the zero key the correct answer but no score When complete, the total score and an invitation to repeat appear

This is quite an ingenious program, well thought out and presented, though I would have liked to see more use of colour to brighten up the mostly black on white displays I doubt it will do much for spelling skills

H.W.C.

instructions	90%
ease of use	70%
display	80%
value for money	70%

★-★-★-★

Mathematical Graphics BBC B £5.95

Village Software, 69 Gomer Lane, Alverstoke, Gosport

This package consists of two main programs, the first a fairly sophisticated program for drawing cartesian graphs of mathematical functions with parametric option and entry of asymptotic values and the second enables the user to design and draw graphs of polar equations.

The screen display will only support one-colour cartesian graphs but the user can select the graphics colour.

Both programs are useful for demonstration and interactive learning because the user has an immediate visual feedback of the effects any parameter change has on the shape of the graph The screen display is easy to set up and the screen instructions clear but more thought should be given to the booklet

During the graph drawing a continuous X Y coordinate readout along with information regarding axes range and functions are shown on the screen Text may be placed anywhere on the screen and displays may be dumped to a printer

There were a number of program errors which prevented me from using the circle drawing option and I could not change any of the functions in the polar plotting option until I delved into the listing.

J.H.D.

instructions	60%
ease of use	70%
display	75%
value for money	80%

★-★-★-★

Why Soft Joe's won't conform

Liverpool-based Soft Joe's is holding out against the flashy presentation that pushes up prices, as Dave Carlos discovered when he met partners Tom Myles and Gary Metcalfe on a ferry across the Mersey

"We sometimes describe ourselves as the neo-punk movement of the computer world, but we are under a great deal of pressure to conform", said Tom Myles, one of the partners in Soft Joe's software house, as we crossed the river Mersey on the Birkenhead ferry

"We are trying to give people good programs at the right prices, but to do so we have to cut all the glossy presentation and flashy advertising

"Charging £10 for a game is robbery and it isn't even necessary. Computer programs are in danger of becoming like Easter eggs, bug attractive packs but with very little content. We are trying to stand against this style and give our customers tru value for money

Tom started the business with his partner Gary Metcalfe in April this year after five months of planning and research. Both wanted to start their own businesses and "we knew more about computing than shopkeeping", said Tom

Finding a name was a struggle They liked the idea of Micromania, but saw someone else using that

Then one day in a pub, Gary remarked that someone 'had more money than Soft Joe', which is a scouse expression for being rich. That just clicked, and the name stuck.

To get the catalogue started, they placed local advertisements for programmers and ended up "talking to a lot of dads", said Tom, "as all the programmers seemed to be young lads!"

From this, they contracted several programmers and released four programs for the Dragon and BBC micros "We were advised that we couldn't lose if we started by mail order, but it didn't turn out that way at all. Mail order is good if you have a big name in software, but if you are just starting then we found it to be very slow and not up to our expectations"

For this reason, Gary is now on the road, direct-selling the company products to dealers. "We find that once we demonstrate a game to a dealer they are very impressed and we get repeat orders Our games don't have flashy coloured inserts or adverts but they are great value at our price of £5 50

"We are being pressurised to do full colour inserts, though One company said that they would only take our products if they were re-packaged in colour, and we went so far as to get the artwork prepared for one program before we decided that wasn't for us."

Paul Clansey, chief programmer for the company, agrees with their approach. "I find the current state of the business distressing, he said. "Packaging may be a good thing if it is informative, but I don't see the point in reading a long story about a program if the game itself is rubbish. After all, it really is the egg that matters, you know"

Unusual also is the company's refusal to copy arcade games "We prefer to leave that to everybody else. If an arcade copy is not entirely accurate, the public are disappointed, and they deserve more than that", said Tom.

"All our games are fusions of many styles and ideas. We believe it's the idea that matters, and the programming is only a route to the realisation of the idea itself Therefore all our games are difficult to categorise — they don't fit into the usual pigeonholes Our best selling game Trax appeals to a wide range of and to both sexes alike." Paul particularly pleased about this as he would like to see more women taking an active interest in computing

The company currently has 10 titles in its catalogue, and doesn't see the number increasing greatly in the near future despite plans for new releases.

"We have several new programs ready for release, but we prefer to give each game its time and then withdraw it ready to promote another one and concentrate on that for a period", said Tom

They do however plan to cover more machines, in fact, they aim to support the six top-selling machines, and expect to have a catalogue of two programs per machine

"We have recently converted Trax for the Commodore 64 and that is now available Another game we hope to release before Christmas is for the Dragon. It has taken over six months to write and has 38 different screens to play

It is an original arcade-style game written in machine code for compactness and speed. We aren't sure yet whether it will load in one block or have to be loaded in more than one but, it will be a real winner, and unique too

"We see this business as being like the record and video markets. It is only ready possible to concentrate on a certain number of titles at any one time, and that's what we will do. We don't want to be pressurised into putting out more and more titles just be like everyone else; our aim is always to give good value to our customers." It will be interesting to see if the company can stick to its good intentions in the computing jungle we live in today

Soft Joe's, Claughton Road, Birkenhead, Merseyside L41 6LF

Tom Myles (left) and Gary Metcalfe — on a ferry boat, not a gravy train

Find the way out . . . or you'll be munched

Here's a new version of an old favourite. Enjoy playing Maze Monster, written by Frank Rooney for the Sharp MZ-80K

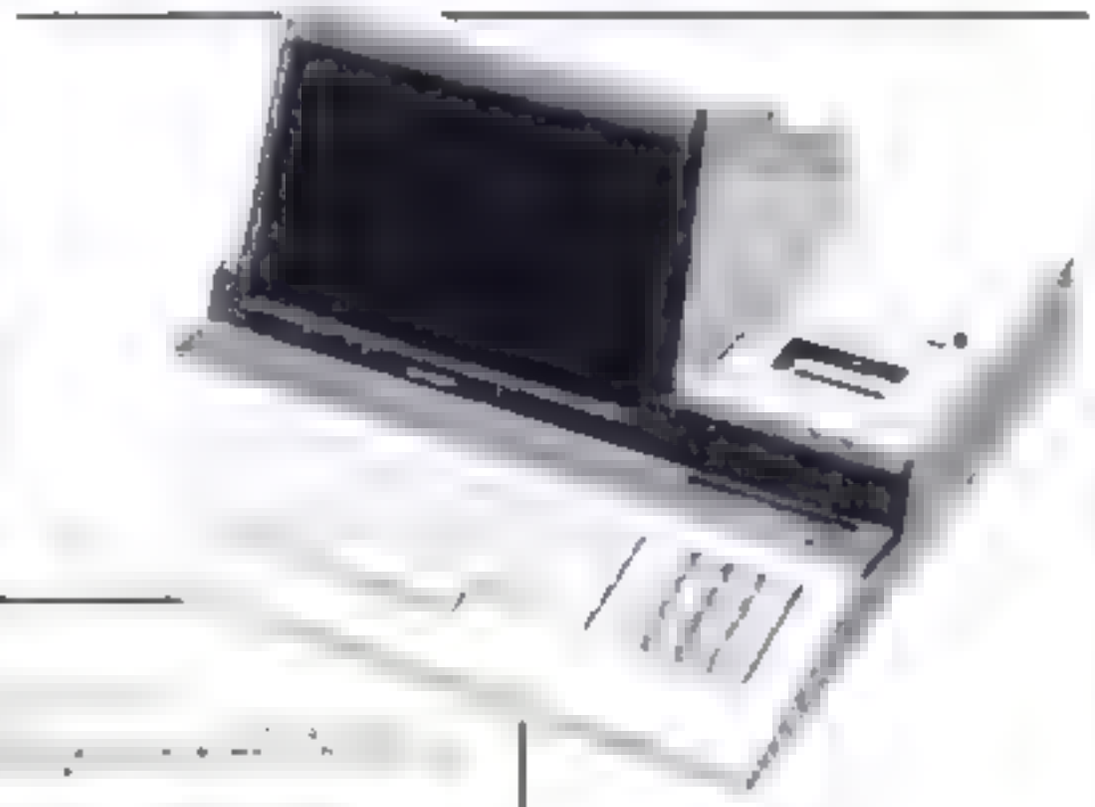

A random maze is constructed and the object is to find the way out of the maze without being gobbled up by the Maze Monster who is also roaming the maze.

The character is moved using the keys W (up), A (left), D (right), and X (down). There are three sizes of maze to choose from and there is an option for fast or slow movement.

Variables

S delay factor for slow speed
T maze size
HM horizontal dimension of maze
VM vertical dimension of maze
P location of character (C)
R location of monster (M)
HO maze exit
EE maze start
T(T) increment for direction of maze path
T(G) monster movement increment
A character movement increment
POKE 10167,1 removes the PEEK protect on the MZ-80K to allow the use of PEEK(17920) which returns the ASCII code for any key that is held down (useful for continuous movement).
POKE 4514 and POKE 4513 are for sound effects which are called by USR(68) and silenced by USR(71).
USR(62) sounds a bleep.
MZ-80K screen map is from 53248 to 54247.

How it works

100-140 initialisation
170-220 five seconds countdown giving a chance to familiarise the maze before game commences
230-240 actual game-movement routines for character and monster
430-530 success routine
540-600 gobbled up routine
610-760 option for new game
770-990 constructs the maze
1000-1100 selection of size of maze and speed of movement
1110-1300 title, sound effect, option for instructions
1310-1380 display instructions

Hints on conversion

Conversion to the Sharp MZ-80A is fairly straightforward. POKE10167,1 should be deleted from line 100. Line 370 should be changed to GETK$ IF K$ = "" THEN A = 0 RETURN, and line 380 omitted. The movement keys should be changed to 8,4,6 & 2, and lines 390-420 changed, e.g. 390 IF K$ = "2" THEN A = 40 RETURN, etc.

The instructions should also be changed accordingly. The monster symbol and character symbol cannot be printed but only POKEd onto the screen on the MZ-80A, and so POKEs must be used to underline the title (or use a different symbol) and in the instructions. Also, a different symbol should be used for Z$ in lines 460 & 590.

I suggest that owners of other machines should consult the program notes before attempting to convert the program. It may be best to use the idea for working out a program of your own as all the POKEs for your computer would take some time.

FOR FIRST TIME USERS...

A new series of books which introduce newcomers to the most widely used micros in the marketplace.

The books assume absolutely no knowledge about computers and the reader is shown even the most fundamental operations such as "switching on" and "loading a program". The books lead the reader through simple programming and then onto graphics, with several programs which show how to achieve pictures and even animation. The books contain a number of specially written programs which show the full potential of these machines

"The text is liberally supported by all manner of useful diagrams and illustrations (including many black and white photographs of the screen). The overall presentation is excellent. The printing, setting out and listings are clear and positively invite the reader to have a go."

EDUCATIONAL COMPUTING

£5.95

(incl postage)

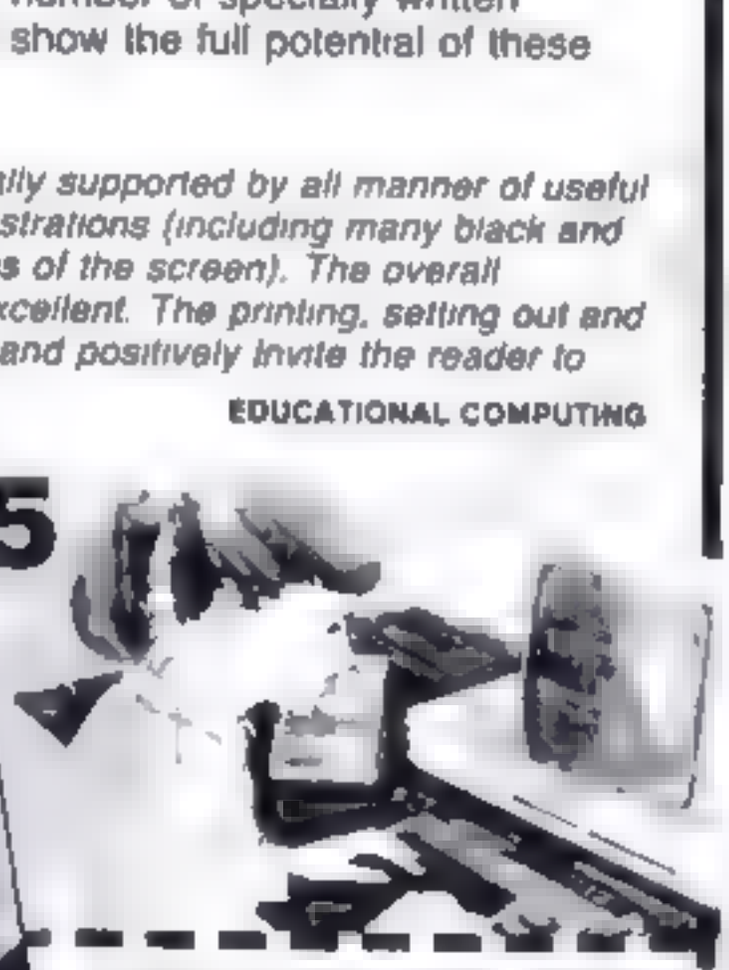

ORDER FORM

READ-OUT BOOKS AND SOFTWARE
8 Forge Court, Reading Road
Yateley, Camberley, Surrey GU17 7RX

24 hour answering service Tel (0252) 873373

Name _____

Address _____

_____

NOW AVAILABLE

Please send me copy es a al £5 95 each
incl postage & packing Allow 14 days for delivery

- Learning to use the PET Computer
- Learning to use the BBC Microcomputer
- Learning to use the ZX Spectrum
- Learning to use the Apple II/IIe
- Learning to use the Commodore 64
- Learning to use the VIC 20 Computer
- Learning to Use the ZX81 Computer
- Learning to Use the Dragon 32
- Learning to Use the TI99 4a
- Learning to Use the Oric 1
- Learning to Use the Lynx

Make cheques payable to **Newtech Publishing Ltd**

I enclose my cheque for £_____
Please debit my Access ☐ ☐☐☐☐☐☐☐☐☐☐☐☐☐☐☐☐

Signed _____ Date _____

READ-OUT

DON'T JUST TAKE OUR WORD FOR IT!

SUMLOCK MICROWARE
SUPERB SOFTWARE FOR THE VIC 20

SP 04 CR. DTRAP
£7 95

SP 01 SKRAMBLE
Destroy the enemy
£7 95

SP 02 JUMPIN JACK
Cross a busy road
£7.95

SP 03 TRIAD
£7.95

SP 15 SCORPION
£7.95

SP 16 MULTIFORM
£7 95

SP 06 ASTRO FIGHTERS
£6.95

SP 07 CHOPPER AI
£6 95

SP 08 DESTROYER
£7.95

SP 9 GUNFIGHT
£6 95

SP 10 SPACE RESCUE
£6.95

SP 11 STARSHIP ESCAPE
£9.95

SP 12 PUZZLE PACK
£6.95

SP 14 DATA PACK
£8 95

... AND THE COMMODORE 64

LWD1 SKRAMBLE Enhanced features £8.95

LWD2 JUMPIN JACK £8.95

LWD3 TRIAD £8.95

LWD4 GRIDTRAP £8.95

SEND FOR YOUR SUMLOCK MICROWARE NOW! OR FOR A FREE BROCHURE AND YOUR NEAREST DEALER INFORMATION

☎ 061 834 4233

SUMLOCK MICROWARE

198 Deansgate, Manchester, M3 3NE. Dept.

Packing in the programs

All these tapes have at least four programs, and some have as many as seven. But do they mean more for your money? See what our reviewers think

Gamespack 48K Oric £7

Sector 7 Software, P O Box 8, Newton Abbot, Devon, England

This is a standard BASIC gamespack, which we can always expect soon after a new machine is launched

It consists of seven 'games' including Laser Station, similar to Missile Command, but much slower, Obstruction, a standard game of surround, Mazatronic, explore a 3D maze, Demolition, play Blitz on an abandoned planet, Noughts & Crosses (not again!), Multi blox, another chase type game; and Maths-Test (do I really need to explain this one?)

None of the programs really stand out, indeed you would probably do better buying seven different copies of HCW with Oric programs in them!

The instructions were very clear, but then the programs weren't that complicated. The cassette contained a fast and slow saving of each program

I only experienced loading difficulties with the programs on side B of the tape, but at least I managed to get them in eventually — more than I can say for some tapes

There were a few small programming bugs in some of the programs, but on the whole they were quite well written, even though the ideas behind the games were not all that fantastic

P S

instructions	80%
playability	40%
graphics	50%
value for money	30%

★ ★

Venture Spectrum £5.95

Protek, Clydesdale Bank Building, Edinburgh

A set of seven small games linked by a money-scoring theme. To allow compatibility with the 16K Spectrum the games are loaded in two passes, a second load being performed after the first four games have been played

The first game invites you to back one of three ducks which will race across the screen. The second is a fruit machine simulation, the third is a treasure hunt, and the fourth is a version of Mastermind. If you succeed your money increases if you fail it is halved

The first game after the second load invites you to crash more than 100 cars in a stock-car race simulation, the next is a fairly good version of Bomber, in which you try to clear away tall buildings before your plane descends far enough to crash into them, and the last game is an offbeat hunt for gold in a small cave

The graphics are very good in deed, and there are some amusing comments here and there The whole thing, in fact, is a little tongue-in-cheek, poking legitimate fun at some of the less polished offerings

D T

instructions	90%
playability	95%
graphics	100%
value for money	90%

★ ★ ★ ★ ★

Biorhythms /Farmer/Play Your Cards/Snooker TI-99/4A £7

Stainless Software, 10 Alsope Road Stockport, Cheshire SK4 4AH

Whether you take it seriously or not Biorhythms is certainly fun to try out Calculations are made to show your good, bad or critical days. Your compatibility with someone may also be tested a match being rated as percentages

Poor error trapping however, gives results for impossible days of the month dates before you were born and the program sometimes crashed completely

Farmer is a text only game the object being to make money by trading livestock Commands to eat and sleep form a fundamental part of play as bargaining may come to an abrupt end should you die through lack of either

In Play Your Cards you must guess against the computer whether the next in a series of cards is higher or lower in denomination than the previous one Not a particularly involved or interesting game

Snooker is a mainly text version of the Wembley dice game for two players You have options to nominate which colour you will attempt to pot, try for a snooker or resign Trying to pot a ball out of sequence results in a foul stroke

J W

instructions	70%
playability	50%
graphics	30%
value for money	50%

★ ★ ★

Gamestape 1 16K ZX81 £5

A E Stubbs and N Sheard Astle Farm East, Chelford Nr Macclesfield Cheshire

Six machine code arcade games on a good quality C60 cassette The packaging is cheap but adequate for the mail order market where these programs chiefly count.

The recordings are good, loading first time and the programs run automatically The only minus is a very short gap between programs, making them difficult to locate by fast winding

The tape starts with an introduction that more than makes up for the external presentation It explains each game briefly and gives a guarantee that any bugged programs or bad tapes will be replaced free of charge

The six games are Centipede, Haunted House (Pacman), Berserk Nasties (prevent the Nasties from reaching your nuclear pods by using your laser bolts), Kong and Kermit (Frogger)

My favourite was Kong a very good version with excellent graphics There are four stages to skyscrapers a descent with coming barrels falling rivets holes and a revolving belt

Haunted House was also exceptionally good. Kermit has good graphics, but seems to have been written in a hurry key response is poor, and one of the landing bays is physically impossible to reach!

A R

instructions	95%
playability	90%
graphics	99%
value for money	99%

★ ★ ★ ★ ★

Pot-Pourri Spectrum £4.95

JRS, 19 Wayside Avenue, Worthing, Sussex BN13 3JU

This, as the name implies, is a mixture of games and utilities, two of each

The first of the games, called Track and Attack, invites you to shoot down a total of 10 helicopters. Using the cursor control keys you have to manoeuvre a noisy flashing asterisk, or laser weapon, directly over the helicopter, which is on a random flight path

Occasionally you find that you have shot down your own helicopter whereupon you are suitably chastised The scenario for the battle is a screen string which of course will disappear if you stop and restart the game

The second game is Blackjack, or Pontoon, with you playing the computer. Straight away the odds are against you - he computer has £1,000 and you have only £100. A well-worn theme for a computer game with nothing special to endear you to it

Called Superscript, the first of the two utilities enables you to have super sized writing on the screen should you do desire Char-Wallah (I always thought that meant tea boy), is the second of the utilities Someone has taken the trouble to create 50 characters which may come in handy for games

Along with the demonstration of simple animation, that's all there is to it.

B B.

instructions	90%
playability	60%
graphics	50%
value for money	50%

★ ★ ★

MR. CHIP SOFTWARE

VIC 20 GAMES AND UTILITIES

JACKPOT
[illegible] VIC with guide hold and respin [illegible] superb graphics [illegible] Machine code to provide [illegible] Commodore 64. Why Machine code to provide [illegible] Graphics & sound [illegible] Complete Working Version [illegible] £5.50

KWAZY KWAKS
Accuracy and speed are required [illegible] Shooting Gallery, superb [illegible] graphics in this new and challenging game [illegible] Jackpot [illegible] machine code [illegible] £5.50

PACMANIA
[illegible] £5.50

SNAKE BYTE
[illegible] £5.50

BLASS Joystick Only
[illegible] on the boxes which give you both time and [illegible] your fee. DO NOT DESPAIR! BLASS [illegible] and bumping into [illegible] challenging game £5.50

MINI ROULETTE — PONTOON — HI LOW
The great [illegible] chance for the VIC [illegible] full colour [illegible] £5.50

DATABASE — [illegible] £7.50

SUPER BANK MANAGER [illegible] the expansion £7.50

COMMODORE 64 GAMES AND UTILITIES

WESTMINSTER
[illegible] WESTMINSTER £5.50
[illegible] in the USA Sept.

LUNAR RESCUE
Our new version, avoid the asteroid belt to rescue the stranded [illegible] ship, fast reactions are required [illegible] £5.50

PONTOON — ROULETTE — ACE'S HIGH — More powerful versions, the make three great games of chance for the 64 £5.50

M C SOFT 64 — Assembler and Disassembler with decimal to hex conversion [illegible] the VIC will do and more £7.50

BANK MANAGER — As our Super Bank Manager, but for the 64 £7.50
Now available on disc with added features £10.00

[illegible] with all utility programs

Other software available for the VIC and Commodore 64, send [illegible] including **RABBIT SOFTWARE** at £5.99 each

Send Cheques P.O's to: **MR CHIP SOFTWARE**

Dept HCW, 1 NEVILLE PLACE, LLANDUDNO, GWYNEDD LL30 3BL. Tel: 0492 49747

WANTED: HIGH QUALITY SOFTWARE, OF ALL TYPES, FOR IMPORT & U.K. DISTRIBUTION

All programs now available on disc please allow £2.50 ea extra

DEALER ENQUIRIES WELCOME

Nearly **700** Programmes
IN STOCK
Ring for our Price List

CLWYD PERSONAL COMPUTERS

Unit 19 Daniel Owen Precinct, Mold, CH7 1AP
Telephone Mold 56842

ATARI®
400 inc BASIC £115
800 £290
48K Lynx £215
COMMODORE 64 £225
ORIC 1 48K £139.99p

Phone Orders Welcome on **0352-56842**

Postage & Packaging **FREE**
NEXT DAY DELIVERY AVAILABLE Please ring for details
I enclose cheque/P.O. for £ _____
or please debit my Access Card No

NAME
ADDRESS _____

HCW

NOW IN YOUR HIGH STREET SHOPS

FOOTBALL MANAGER 3D ACTION FROM THE SPECTRUM VERSION

by Addictive Games

for SPECTRUM 48K AND ZX81 16K

This superb game is **now available** from branches of
W H. SMITH * and **BOOTS**

Manage your own team in this exciting game of skill which vividly captures the drama and excitement of real footba

FEATURES INCLUDE:
* 4 DIVISIONS * F.A. CUP * PROMOTION & RELEGATION *
* TRANSFER MARKET * TEAM SELECTION *
* SAVE GAME FACILITY * * * *AND MUCH MORE!* * * *

WHAT THE PRESS SAY ABOUT IT:—

IF YOU have always wanted to manage a football team, FOOTBALL MANAGER, from Addictive Games, is for you — The game is ideal for a football fanatic but the most interesting thing for us was the 3-D graphics used to create the goalmouth action the game is a winner
SINCLAIR USER FEBRUARY 1983

Although I am no great football fan, I really enjoyed playing this game excellent use is made of colour and user-defined graphics The game is very logically put together, so that the development of strategy and tactics has a real effect. For example, one of my teams got through to the fourth round of the F.A. Cup where it was beaten by a second division side. This upset morale and meant that our promotion bid failed. Perhaps I should have given up the F.A. Cup run and held some good players back the possibilities are endless. Brian Clough had better watch out!

* SPECTRUM VERSION ONLY

HCW 18

[illegible]
To Order send Cheque P.O. payable to ADDICTIVE GAMES [illegible]
please state computer

COMX 35 PROGRAM

Use your joystick and get munching

Our first program for the COMX 35 is from Deborah Horne, aged 13, and shows how to program the computer's joystick and have fun too

Happy Eater is a simple program to show owners of the COMX 35 how to program the joystick. The aim of the game is to eat as many blocks as the computer sets, using the JOYSTICK 0 facility.

I have found that the error messages are not always correct as the COMX sometimes gives the wrong line number when debugging a program.

Note: There is one space between the quotation marks on lines 230-236.

```
1 CLD. DEFINT D: DIM A (20,20): S = 0
2 SCREEN,3) TIMEOUT (1000)
3 VOLUME (1)
5 CPOS (0,0) CLS
7 CPOS (1,1) PRINT "CREATING THE MAZE"
10 FOR B = 1 TO 20 FOR C 1 TO 20 A(B,C) 237
   NEXT C. GOSUB 600: NEXT B: GOSUB 300
50 FOR B = 1 TO 250 A (RND(18) + 2, RND (18) + 2)
   0 NEXT B GOSUB 300
80 TIME (5000)
90 CPOS (2,0)
100 FOR D = 1 TO 20
110 PRINT TAB (10);
120 FOR C = 1 TO 20
130 PRINT CHR$ (A,(C,D));
140 NEXT C: PRINT
150 NEXT D: PRINT
210 A = 12: B = 20
220 K = KEY
230 IF K = 136 A A 1 CPOS (A + 1,B) PRINT"
   ": IF A 3 A = 3
232 IF K 138 A = A + 1 CPOS (A 1,B) PRINT"
   " IF A 20 A = 20
234 IF K = 137 B B + 1 CPOS (A,B 1) PRINT"
   ". IF B 28 B = 28
236 IF K 139 B B 1 CPOS (A,B + 1) PRINT"
   " IF B 11 B = 11
238 IF A(B 9, A 1) 05 S + 1 GOSUB 300
   A(B - 9, A - 1) = 0
239 CPOS (0,15) PRINT "SCORE ", S
240 CPOS (A,B) PRINT " "
245 GOTO 220
300 TONE (60,4,8) WAIT (2) TONE (0,0,0) RETURN
500 TONE (36,2,4) WAIT (10) TONE (0,0,0) END
600 TONE (RND(128), RND (8), RND (15)) RETURN
1000 GOSUB 500 END
```


COMPUSOUND

TELESOUND 84

"THE ONLY ONE OF ITS KIND TO FIT INSIDE THE SPECTRUM"

Probably the worlds smallest modulator!

TELESOUND 84 [illegible]

TELESOUND 84 FEATURES

[illegible]

TELESOUND 84 [illegible] full details/instructions

£9.95 [illegible]

COMPUSOUND dept hcw

32/33 Langley Close, Redditch, Worcs B98 0ET

Tel (0527) 21429 21449

MAIL ORDER PROTECTION SCHEME

If you order goods from Mail Order Advertisers in this magazine and pay by post in advance of delivery, this publication will consider you for compensation if the advertiser should become insolvent or bankrupt, provided

1. You have not received the goods or had your money returned and
2. You write to the publisher of this publication explaining the position not earlier than 28 days from the day you sent your order and not later than 2 months from that day

Please do not wait until the last moment to inform us. When you write we will tell you how to make your claim and what evidence of payment is required.

We guarantee to meet claims from readers made in accordance with the above procedure as soon as possible after the advertiser has been declared bankrupt or insolvent to a limit of £1,800 per annum for any one advertiser, so affected and up to £5,400 p.a. in respect of all insolvent advertisers. Claims may be paid for higher amounts, or when the above procedures have not been complied with at the discretion of this publication but we do not guarantee to do so in view of the need to set some limit to this commitment and to learn quickly of reader's difficulties.

This guarantee covers only advance payment sent in direct response to an advertisement in this magazine (not for example payments made in response to catalogues, etc. received as a result of answering such advertisements).

CLASSIFIED ADVERTISEMENTS ARE EXCLUDED.

Crashproof your ZX81

Are you troubled by crashing programs? The answer is to check your input, says Ray Elder

As your programs become more complex, and start to include several different options, you'll find that much of your program is concerned with checking inputs, often converting them to a numerical value

My friends take a great delight in trying to crash my programs, and so my search for an idiot proof INPUT or INKEY $ began

INPUT A was useless — a non numerical input often crashed INPUT A$ was better but needs checking before using VAL A$ as, again, an alphabetical character causes a crash

One method for doing a check of an INPUT string consists of putting valid keys into a string then calling an input subroutine as follows

```
100 LET C$="123E"
110 GOSUB 9000
9000 LET I$=INKEY$
9010 IF I$="" THEN GOTO 9000
9020 FOR X=1 TO LEN C$
9030 IF I$=C$(X) THEN
     RETURN
9040 NEXT X
9050 GOTO 9000
```

The main problem with this is the delay caused when C$ is lengthy, but the value of X represents the positional value of the key pressed In the above example, if 1, 2 or 3 were pressed, X would also equal 1, 2 or 3. if E was pressed, X would equal 4

Getting a string of characters was also a complex job with this system, and of course if BREAK was pressed accidentally (or otherwise)

What I wanted was a set of machine code routines to allow these three input variations: press a single, valid key, press a single, valid key within a time limit; accept a sequence of valid characters (string).

The first problem is being able to find the check string — C$ — easily from within the machine code. We must also be able to redefine it during a program run

The answer is to DIMension it at the first line (except for the machine code REM) of the program, then it will always be six bytes in from the start of the variables area. Our progam must start with

```
10 DIM C$(n)
```

Where n is the maximum number of valid keys to be checked at any input plus two. The extra elements are to hold "end of valid keys" markers so that the ZX81 knows to stop checking

I use a * for this marker It must be included in C$ each time it is redefined, eg.

```
70 LET C$="ABC*"
```

or else the program will crash

We will now enter the machine code. I have not explained its operation, but only how to enter and use it We will store it in a REM line, so first enter 1 REM (160 dots)

It is important that at least 160 dots follow the REM Now enter program 1, which consists of two sections: a program to POKE the code into position and a program to PEEK at the code for checking

RUN your program and enter the following code You can enter as many codes as you wish, but do not put spaces between them. I suggest you enter each line (six codes or 12 characters) at a time

The code is split into sections for information only. You can enter each section straight after the last there is no need to stop and restart

(a) Check for key pressed subroutine

Save your program, because if you have made a mistake you could lose the lot

Now try the following tests, and if any fail, reload and check by typing RUN 9200. BREAK when you discover an error

RUN, enter the address at the beginning of the error line (s) and re-enter that code

Address	Code					
16514	CD	BB	02	44	4D	51
16520	14	3E	00	28	F5	CD
16526	BD	07	7E	C9		
(b) Wait for a correct key						
16530	21	8C	40	36	F5	CD
16536	B2	40	01	06	00	2A
16542	10	40	09	0E	01	B1
16548	C8	57	3E	17	BE	7A
16554	28	EB	23	03	18	F3
(c) Timed INKEY$						
16560	21	8C	40	36	04	11
16566	00	10	D5	CD	B2	40
16572	01	06	00	2A	10	40
16578	09	0E	01	BE	28	0D
16584	57	3E	17	BE	7A	28
16590	04	23	03	18	F2	0E
16596	00	D1	78	B1	C0	1B
16602	7A	B3	20	DA	C9	
(d) String input (including print)						
16607	21	FE	40	01	01	00
16613	E5	C5	CD	92	40	C1
16619	E1	77	23	FE	76	C8
16625	03	D7	E5	C5	CD	BB
16631	02	2C	20	FA	18	EA

Test 1, routine (a)

Type RAND USR 16514 newline. The screen should go blank until you press a key. Use instead of 123 IF INKEY$="" THEN GOTO 123

Test 2; Routine (b)

Enter

```
10 DIM C$(38) or number of
   valid keys + 2
20 LET C$="ABCDEFG*"
   or valid keys + a *
30 LET X=USR 16530
40 PRINT X
```

When RUN the screen will again be blank, but this time the program will only continue when a key held in C$ is pressed

Test 3; Routine (c)

Replace line 30 with

```
LET X=USR 16560
```

When RUN this time the program will continue immediately a valid key is pressed and also after about 7-10 seconds if no valid key was pressed, but X is given the value 0. A line like

```
IF X=0THEN GOTO
```

can be used

The length of delay can be altered by POKEing address 16567 with a value between 1 and 255, ie POKE 16567,1, slight pause or POKE 16567,255, very long wait

Test 4; Routine (d)

Replace existing lines (with the same numbers) with

```
30 LET C$(7)=CHR$ 118
```

NEWLINE code, to allow user to press newline when finished One character before the C$ * leave a space for it

```
40 LET A$="  "
50 FOR I=1 to USR 16607    1
60 LET A$=A$+CHR$(PEEK
   (16637+I))
70 NEXT I
80 PRINT at 21,0,A$
```

As you will see, when you press a valid key it will be printed at the present PRINT position, so a line PRINT "WHAT IS YOUR NAME"; will allow the characters to be entered after the message

Pressing NEWLINE terminates the message and line 60 retrieves it and stores it in A$ If C$ consisted of numerical characters also VAL A$ can be used to retrieve the value

A word of warning — the characters inputted by routine (d) are stored in the spare bytes at the end of the REM. As it is, a maximum of 32 characters may be used — any more, and the whole program will be destroyed

You can of course allow for extra by increasing the size of the REM at the start. A REM of 834 characters will allow you to type in a whole screenful, though this isn't very practical

Once all the routines are working, it is worth deleting all lines except for 1 REM and 10 DIM C$(N), perhaps adding a few genuine REMS such as 2 REM USR 16514 = any key etc, and save it a few times

When you next program, load this first and you have a set of input routines pre-programmed for use

Program 1

```
9000 PRINT "ADDRESS TO
     START ?",
9010 INPUT A
9020 PRINT A
9030 LET A$=""
9040 LET X=0
9050 IF A$="" THEN INPUT
     A$
9060 IF A$="S" THEN STOP
9070 IF X=0 THEN SCROLL
9080 IF X=0 THEN PRINT A,
9090 PRINT A$(TO 2);" "
9100 POKE A,16*CODE A$
     CODE A$(2)-476
9110 LET A=A+1
9120 LET A$=A$(3 TO)
9130 LET X=X+1
9140 IF X=6 THEN GOTO 9040
9150 GOTO 9050
9200 PRINT "START ADD-
     RESS ?"
9210 INPUT A
9220 FOR I=0 to 21
```

```
9230 SCROLL
9240 PRINT A;"; ";
9250 FOR J = 0 TO 5
9260 LET P = PEEK A
9270 LET N = INT (P/16)
9280  PRINT  CHR$  (N + 28),
   CHR$ (P-16*N + 28);" ";
9290 LET A = A + 1
9300 NEXT J
9310 NEXT I
9320 IF CODE INKEY$ = 118
   THEN GOTO 9320
9330 GOTO 9220
```

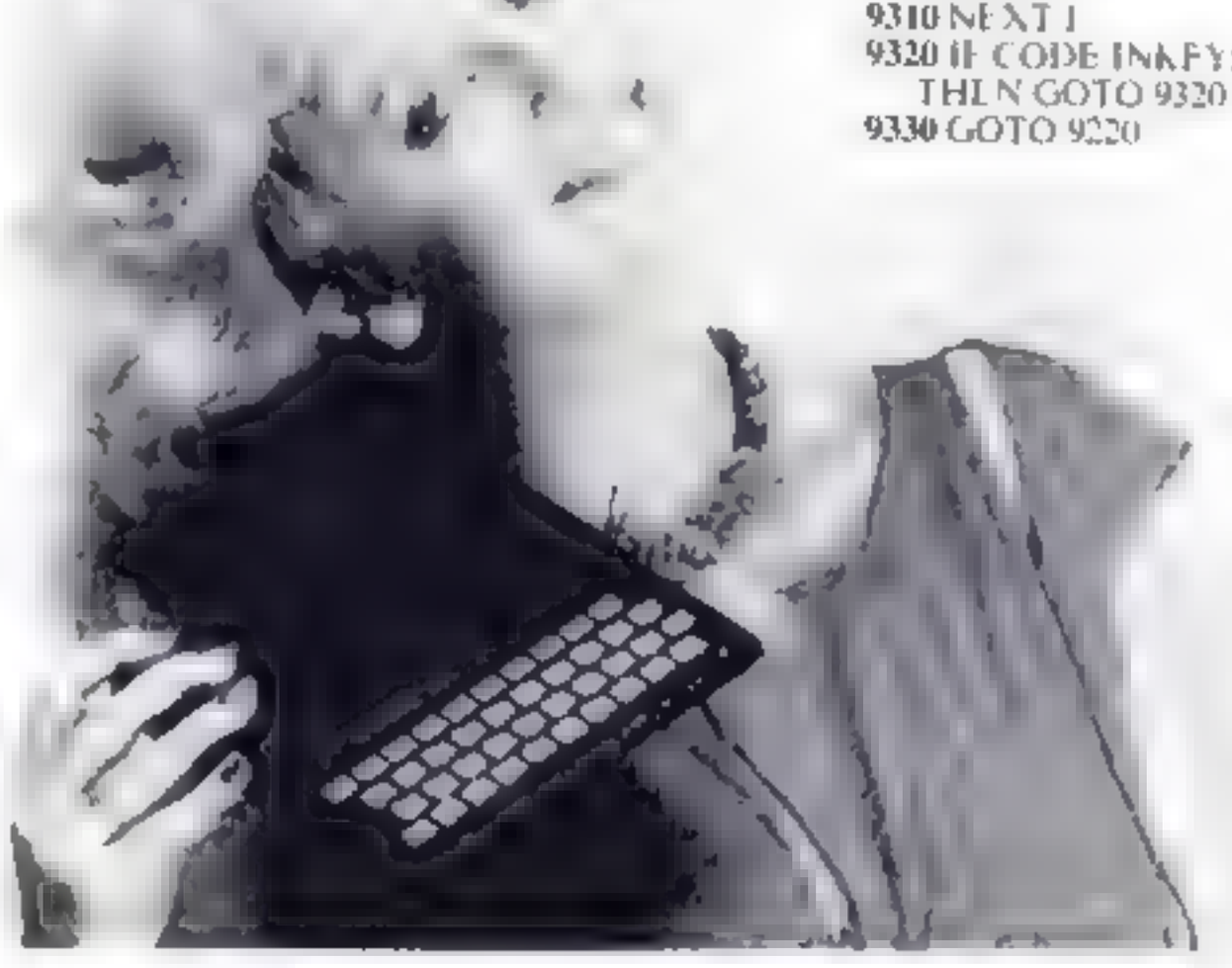

POOLS PREDICTION

POOLSWINNER

The most sophisticated Pools Prediction Aid available. Gives probabilities of score draws, draws, homes or aways based on two databases holding over 20,000 matches (databases included with program)

The databases are automatically updated as results are entered

Can be used in simple mode or with parameter adjustments to develop your own unique forecasting method

[illegible] now for Apple II, 48K Spectrum (48K) Dragon ZX81 16K, BBC B and Commodore [illegible]

£15.00 [illegible]

POOLSDATA

[illegible] for your analysis. Stats analysis [illegible] or Apple, Spectrum ZX81, BBC [illegible]

Disc (5 year) £15.00
Tape (5 year) £12.50
Tape (2 year) £8.70

[illegible] Specify

SELEC SOFTWARE HCW
37 Councillor Lane, Cheadle, Cheshire. 061-428 7425

Silverlind

SILVERLIND LTD. 156 Newton Road, Burton-on Trent
Staffs. DE15 0TR, Tel (0283) 63987

ENJOY MATHS — 48K Spectrum — £8.00

A suite of 4 programs most suited for the 8-14 year age range and ideal for use in the classroom. Imaginative use of colour and optional sound motivate interest and learning

i)Tables	Multiplication or division. The computer questions on a mixture up to the 12 times table, or on one table as specified up to the 99 times table
ii)Index	Introduces the solving of equations, with 9 levels of difficulty
iii)Polygon	Illustrates the common polygons and provides brief notes - special attention being given to triangles and quadrilaterals. Pupils are then tested on their understanding
iv)Area	Teaches how to find the areas of irregular shapes rectangles, parallelograms and triangles and tests pupils' understanding

Where appropriate, results are stored for later evaluation. Results and other important screen displays can be printed if required

TOWNTEST — BBC/B — £6.50

A very useful aid for teaching Geography in primary schools. This program tests pupils' knowledge of the locations of major towns and cities in England, Scotland and Wales. Well presented, with a high-resolution map

BIOLOGY — BBC/B — £12.50

A suite of programs using text, animated diagrams, examples, and questions to assist in the understanding of Biology to CSE, 'O' and 'A' Level standards. Most suited to individual use by students, these programs also contain material teachers can extract for classroom demonstration. Topics covered include the Eye, Ear, Heart, Blood and Circulation, Skeleton, Female reproduction, Genetics, Biochemistry and the Central Nervous System

ALL PRICES INCLUDE POST & PACKING & VAT

* TI99/4A PRODUCTS *

SOFTWARE

BLAST IT — As reviewed in H.C.W. Disarm Bombs in order with a wire guided Robot, Time Limit, Hall of Fame, 5 levels of play etc

CODE BREAK / 3D MAZE — Code Break only reviewed in H.C.W. A master mind (game) like programme. 3D maze added for extra value

CORE — Under review in H.C.W. Fly past Birds and Planes to arrive at the caves and on to the maze and colourful ending

All @ £3.50 each (£2.00 refund against further purchase if returned within 21 days)

HARDWARE — Cassette leads single £4.35 Dual £5.45 Cassette Records £24.98 with single lead £28.75

With Dual lead £29.75 All prices inclusive. S.A.E. for illustrated list
CHRISTINE COMPUTING, 6 FLORENCE CLOSE, WATFORD.
Tel 09273 72941

Our jury returns its verdicts

In the dock are five Spectrum games. The evidence has been considered . . . and now it's time for the decisions

Last Sunset for Lattica 48K £5.50

Arcade Software, Technology House, 32 Chisethurst Road, Orpington, Kent

The author of this game describes it as a "true graphical adventure". It is an attempt to mix an arcade type game with an adventure.

This has been achieved by certain sacrifices to the concepts to both, and I doubt if it will satisfy the fans of either type.

The object is to work your way along a maze to a control core where a bomb is set to destroy the planet. More than 600 androids patrol the maze and shoot at random.

As it is a real time game you have to balance the advantages of earning points destroying androids in the maze with the speed at which you try to get to the core and defuse the bomb.

As in adventure games, you can pick up things along the way: keys get to a higher level, and power pills give you extra lives (you start with four). Only a small section of the maze is shown on the screen at once but after a few games you should know the best route to take.

There are some bugs: androids occasionally fail to die when hit and they don't always shoot when it should fire. Androids walk through you (which the instructions say will happen), but occasionally destroy you as they do (which should not happen).

D N

instructions	50%
playability	40%
graphics	60%
value for money	50%

★-★-★

Base Invaders/ Scramble/High Noon £6.50

Work Force, 140 Wasden Avenue, Luton, Bed

Work Force aimed to produce an "L.P." of Spectrum games for the new user. From other sources, these games would cost more than £15 if bought separately.

Base Invaders is a version of Space Invaders. Scramble resembles Orbiter/Penetrator and High Noon is a western shoot-out game complete with cactus and a chuck wagon.

Prices: £2.50 each.

Although each of the games is written in machine code and therefore fast, graphics, animation and sound are fairly crude when compared with the latest offering from Ultimate, Megadodo or Imagine. Similarly, title pages and character sets are very unsophisticated.

It looks as if Work Force has repackaged three of its early Spectrum programs as an incentive to new users.

As such this is a very worthwhile effort. Having spent £100 or so on a computer another £15 seems a lot just for games. This beginners' pack at just £6.50 eases the pain and gives you a great deal for your money.

D M

instructions	90%
playability	90%
graphics	60%
value for money	90%

★-★-★-★-★

Splat £5.50

Incentive Software, 54 London Street, Reading, Berks

This is a rather different development of the general ideas of the Pacman games.

You are in a maze, which moves about the screen, carrying you with it. If you are carried to the edge, you are splatted, and have to try again. Meanwhile you need to pick up points by collecting grass and other things.

There are seven levels to explore and several types of different centre formats. The player is well defined but is strapped and sometimes there is no possibility of escape as it carries you towards the surrounding brick wall. The grass is nicely done.

It has sounds like motor bikes and Pacmania is not entirely lacking but it must be suspected that games of this sort have a limited durability in the sense that they will emerge from their boxes after increasingly longer intervals, especially as their owners find more interesting things to do with their computers.

Nevertheless the game is well done with some very good graphics and for those who have made the best of the flexibility of their tapes it will present a useful challenge.

There was no loading problems though the process took rather a long time and this could be partly due to the strain on the computer of a rather useless display while loading proceeded.

D T

instructions	70%
playability	70%
graphics	80%
value for money	70%

★-★-★-★

Wonderworm 48K £5.50

Havensoft, 85 Scott Street, Whitehaven, Cumbria

Some considerable efforts went into the production of this adventure game where the player assumes the role of a poor little wriggly worm who must find his way through a jungle full of unimaginable worm-devouring horrors, to his uncle Worm's day pitch.

It was so difficult to crack this one we ordered a review copy (previous I had to beat it to get the whole program.

I then proceeded to eat every branch of the tree and sound some interesting graphics and convolutions of the plot in the process.

I was particularly impressed by the effort that went into the programming leading which is flexible enough to accept variation on a theme and not hung up for the lack of a few steps etc.

On my voyage of discovery my poor little wormlike body was pecked to death by birds, squashed by cars and whatever you do, and this is the only tip I'll give you, don't drink the clear liquid. Sulphuric acid does not taste nice!

All in all, a good adventure game which although it may scare back the novices I found quite challenging.

M B

instructions	50%
playability	80%
graphics	80%
value for money	90%

★-★-★-★-★

The Detective 48K £5.50

Arcade Software, 32 Chislehurst Road, Orpington, Kent

The presentation of this game is a trifle misleading. It seemed to suggest a sort of real time adventure but the first stage looked more like a variant on Space Invaders.

At the bottom of the screen stands a little man while coloured shapes rain down on him diagonally. He must avoid contact with these and can destroy some but not all of them.

He can also walk briskly and run nearly twice as fast. This is very well done though there are times when you wish he could walk a little faster.

The first impression is that there should be no difficulty in avoiding the threats from above but it is harder than it looks especially when a little dog appears to snap at the man's heels. If the dog catches up an extra appears so some precautions must be given to escaping from him. Fortunately when the man treks off the side of the screen and reappears on the far side, the dog is missing.

It appears that there are 25 levels to the game but it was not possible to check that.

The graphics detail was exceptionally good a lesson to some of the more casual programmers but overall it was not enough to make up for the disappointments after the hopes raised by the presentation.

D I

instructions	60%
playability	80%
graphics	90%
value for money	70%

★-★-★-★

ATTENTION!

- all ZX81 (16K) and Spectrum (48K) users -

get this, the . . .

Micro-Myte 60

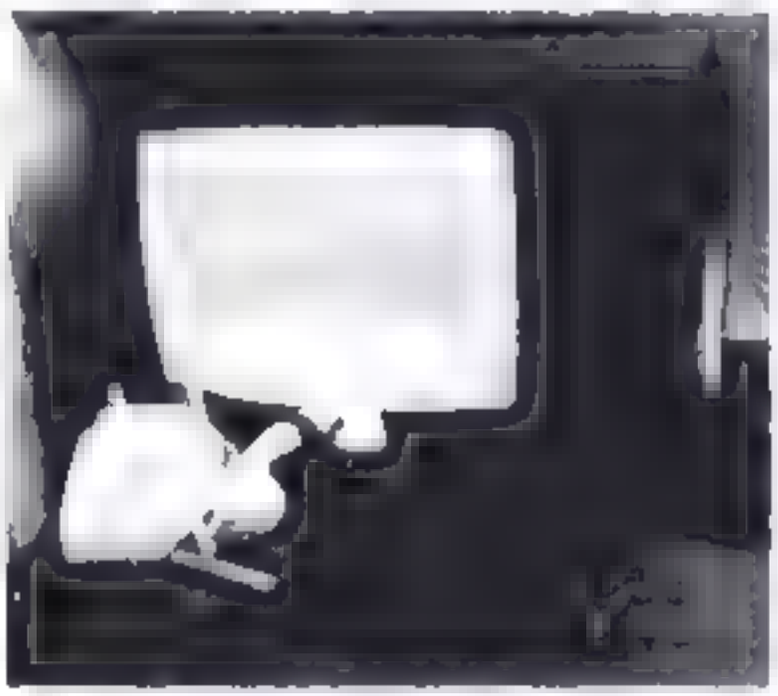

Only

£48.00

complete, inclusive of VAT, post and packaging in the UK only

It's the high speed computer phone link you have been waiting for

Transmits/receives at 1,000 Baud: Three times the speed of most other acoustic modems (including professionals)

Economic to use: Communcates data direct between compatible users Typically 120 000 bits per two minutes of telephone time (Cheaper than a first class letter) Also twelve times faster than a telex

Simple to operate: Connects directly to your cassette input/output sockets

Use your home computer like an on line terminal. Link up with your friends by telephone or cable

The Micro-Myte 60, in its sturdy moulded plastic housing complements your home computer equipment

No fuss, no hidden extras, no rental costs

Each kit comprises an acoustic modem, ZX81 and Spectrum software on cassette connection cable and operating instructions together with a twelve month guarantee

YOU CAN PRE RECORD PROGRAM OR SCREEN CONTENTS ON TAPE. YOU CAN TRANSMIT OFF TAPE OVER THE PHONE AND YOU CAN RECEIVE ON TAPE.

STOP PRESS!

Micro Myte 60 will operate with all makes of home computer software available soon

YOU CAN NOW TRANSMIT AND RECEIVE OFF TAPE!

I am a ZX81 Spectrum user (specify.. ....)

Please send me .. Micro-Myte 60 modem(s) at **£48.00** each I enclose cheque/postal order payable to Micro-Myte Communications Ltd.

Name .. .. Telephone ....

Address .....

.....

Micro-Myte
Communications Ltd
Polo House
27 Prince St
Bristol 1

Telephone (0272) 299373

Callers welcome

Top Ten programs for the Spectrum

1	Jet Pac	Ultimate (1)
2	Scrabble	Psion (3)
3	The Hobbit	Melbourne House (4)
4	Flight Simulation	Psion (6)
5	Tranz-Am	Ultimate (2)
6	Horace and the Spiders	Psion/M House (5)
7	3D Tanx	dk'tronics (8)
8	Ah Diddums	Imagine (7)
9	Cookie	Ultimate (10)
10	Horace Goes Skiing	Psion/M House (–)

Compiled by W. H Smith. Figures in brackets are last week's positions

Top Ten programs for the ZX81

1	Flight Simulation	Sinclair (3)
2	Football Manager	Addictive (4)
3	Space Raiders	Sinclair (2)
4	Scramble	Quicksilva (6)
5	Planetoids	Sinclair (–)
6	Fantasy Games	Sinclair (5)
7	Defender	Quicksilva (9)
8	Ship of Doom	Sinclair (10)
9	Asteroids	Quicksilva (7)
10	Espionage Island	Sinclair (8)

Compiled by Boots. Figures in brackets are last week's positions

Top Ten programs for the VIC-20

1	Arcadia	Imagine (1)
2	Wacky Waiters	Imagine (2)
3	Skyhawk	Quicksilva (3)
4	Gridrunner	Llamasoft (7)
5	Catcha Snatcha	Imagine (5)
6	Cosmiads	Bug Byte (4)
7	Escape MCP	Rabbit (–)
8	Cosmic Crunch	Commodore (6)
9	Frantic	Imagine (9)
10	Panic	Bug Byte (10)

Compiled by Boots. Figures in brackets are last week's positions

Top Ten programs for the Dragon

1	The King	Microdeal (1)
2	Frogger	Microdeal (2)
3	Android Attack	Microdeal (3)
4	Nightflight	Salamander (5)
5	Space War	Microdeal (4)
6	Ring of Darkness	Wintersoft (6)
7	Dragon Trek	Wintersoft (10)
8	Planet Invasion	Microdeal (7)
9	Morocco Grand Prix	Microdeal (9)
10	Quest	Dragon (8)

Compiled by Boots. Figures in brackets are last week's positions

Your micro in the kitchen

Are you ready for the kitchen computer? Apparently not a lot of other folk are either, but this type of thing is rapidly taking hold

Micro Cookbook is a novel software package. The program list for $40 with an add-on option at $12 and an advanced function package at $30. The basic program is a recipe manager which allows ease in modification for quantities served, meal planning and so forth. The add-ons option provides for more recipes in certain areas such as desserts or Korean food.

The advanced system option allows for file merging, an archival retrieval system, and advanced meal planning, as well as being able to drive a printer to generate hard copy.

Other kitchen-related software includes such titles as Weight Control and Nutrition, from Texas Instruments, Dietician from Diet Ware, of Texas, The Coupon Manager, from Timex Sinclair, Nutri-Calc from PCD Systems, of Penn Yan New York, Key Shoppe from Universal Instrumentation, of Huntington Beach, California, Micro Barmaid (no doubt for those in the liquid lunch set) from Virtual Combinatics, Rockport, Massachusetts, In Shape from DEG Software, in Houston, Texas, Diet Calc from Savant Software, Houston Grocery Mart by Commodore, Dinner's On from Briley Software, Livermore, California, and Diet Analysis from Apple Computer.

If you don't have a micro, don't worry. Mattel makes a $50 hand held computer called Diet Trac that holds calorie information on the basic four food groups. It also holds the U.S. Recommended Daily Requirement of vitamins and sodium. It is designed to keep running daily totals of calorie and sodium intake in order to help curb both. According to Mattel, diet related software is currently being developed for the Aquarius.

Softsmith Software, of Union City, California, feels that software which enhances a person's lifestyle is part of the wave of the future. Toward this end, it offers five packages related to the kitchen.

There are Drinks On A Disk, Dinner On A Disk, Micro Cookbook and Micro Barmate, with prices staring at around $15. Most of these are database management types of programs which provide recipes, count the calories, help plan meals based on ingredients the user selects, and can even generate shopping lists.

It would seem that many people would find it hard to resist buying a program that could tell you what meals you could cook and/or what drinks you could mix based on what you already have in stock.

It is interesting to observe that program whose main function is to generate a shopping list have not done well. Most of these do not work for one of two main reasons. Either the program is not flexible enough, and will not print the list tailored to either product categories or store layout, or the potential buyer is an impulse buyer and does not like to shop in such a structured manner (even though shopping from a list will keep impulse buys to a minimum and can drastically reduce costs). Such programs tend to appeal more to single men whose main interest is in pre-planning and in shopping rapidly. Dinner's On is especially useful in this regard as it allows pre-planning for up to 25 meals and will generate a comprehensive shopping list for these.

Most of this type of software is selling fairly well through mail order outlets, but not as well over the counter. As more and better programs come out, and the marketing of such gets more creative, this may turn out to be a rather large market. Who knows, it may even contribute to reducing the weight of the average American (which is typically 40 pounds more than optimum).

Out of room again. See you next week.

Bud Izen
Fairfield, California

Send your letter to Letters, Home Computing Weekly, 145 Charing Cross Road, London WC2H 0EE. Don't forget to name your computer — the best letter could win £5-worth of software. Queries cannot be answered on this page

My Micronet experiences

I have been using Micronet 800 for a few weeks now and thought that my experiences may be of interest to those who are considering whether or not to subscribe.

Micronet is a Prestel service available on BBC Pet Spectrum and TRS-80 computers. As well as giving computer access to a telephone users need a modem and software and a suitable modem. These are supplied via Micronet 800 at an extra cost per week. For the TRS-80 Model I they cost £59.95. Model III users have to pay £64.95 as the software is on disk and requires 48K of memory. Both users will need a RS-232C board installed.

Whether the system is good value for money really depends on how much you're going to use it. For example, Micronet boasts a mailbox service whereby a member can leave messages for other members by utilising their machines. The disadvantage is that messages can be left unseen for days at a time if you don't dial into Micronet.

A facility that is likely to have many advantages in the future is purchasing products over the telephone line. A number of companies are experimenting with this and they usually ask for a credit card number to be keyed in as well as your choice of product.

Programs can be downloaded into your machine. These programs tend to be games, loads of which are of the quality that you would find in many computer magazines. There are also some educational programs, utilities and business programs.

Any time spent on the Prestel pages is charged at the standard Post Office charges, providing you use the system in off-peak times. Most of these are data pages containing such things as local events by area, train times and costs (have you ever sat waiting for British Rail to answer a telephone call for a train time?).

Subscribers are sent a Prestel directory every three months and the current issue has 20 pages of entries (classified by subject).

Using Micronet is fairly simple. First you must connect the modem to a power point and to the RS232C port on your computer. Then after loading the software that is provided you are presented with a series of menus. One of these takes you to the sub-menu that allows you to dial into (log on), and terminate access to Prestel (log-off).

Next you enter the log-on frame before choosing to dial the local Prestel number. When a continuous tone is heard you place the handset in the acoustic coupler. On the TRS-80 Model I a Prestel welcome page is displayed on the video screen. Enter your password and away you go.

I have experienced one or two problems with the system. There was a minor bug in the software provided. This was a pre-release copy and will, I am sure, be corrected before the main batch is released.

Occasionally you do experience a bad telephone connection and obtain 'garbage' on the screen. In this case just log off, replace the telephone and start again.

The other problem is telephone charges. I have yet to receive my first bill after using Micronet, but it is bound to be higher.

Keeping an eye on the clock gives you a good idea of the telephone bill that you are running up. Micronet 800 has its own menu system and a stock display.

David M Bell, Telford, Shrops.

I've got compute-ritis

What is it about a female of the species owning and using a computer?

You know after reading the magazines that I was an extremely male computer.

I enjoy the programs of present order types available. Space Invaders, Pacman and what-have-you are fine, adventure games. Now a bit of a change — unless she's a dab-hand at these and needs assistance from her husband.

I don't see the point. I can play a game of Space Invaders with a bigger chance of playing it myself. I get to the computer room as my husband comes from it, leaving a scene of extreme untidiness. He now leaves the room when I play.

I'm not the world's greatest programmer yet but I'm working on it. Give me a year or two and I might surprise you. Admittedly, my programs are short but they run. Much of the surprise of various male friends. I get a lot of pleasure out of typing other people's programs and then debugging them. What's wrong with that?

I bought a ZX81 six months ago on impulse and I've had a few hiccups and I used to wait expectantly with some of the adventure games. Would someone mind telling me what the significance of the native woman in the guarded clearing is? Or is she just there to add local colour?

I've now bought a 48K Spectrum, and boy, doesn't it show up the '81 graphics? Must get a colour TV sometime. My ten-year-old daughter now uses the '81 altogether. I will use it to try out programs and play games on.

Where is all this leading to? I'd just like to point out that ladies also use computers, so why is the software available so male-orientated? I've a feeling the only answer is to get stuck in and write it ourselves.

Computers can change your life — be warned! Ever thought of a computer as a dieting aid? Well, mine is. I get so involved with what I'm doing that I tend to forget the time and the housework and cooking.

Does my figure a power of good but every so often my husband comes in and requests nourishment. My reply to him to go and see what he can find in the fridge. Burnt offerings have now become the order of the day.

Work is necessary evil, to enjoyment is not part of the style to which it has become accustomed. Do you think I've got computeritis?

Oh yes. Back to the Spectrum!

Patricia Bates, North Walsham, Norfolk

★ *Software winner*

Coded appeal

I am interested in machine code programming. Is there a magazine I could subscribe to which would help me? Also, I have written a Mastermind program for the VIC 20 which, if you please, write in so that I could publish it. I would like to congratulate Stuart Scott on his excellent Maths Maze program in issue 7.

R Bates
Worsley, Manchester

Games of the unexpected

for the unafraid

THE WHITE BARROWS

Somewhere amid this maze of burial chambers lurks an Evil Sorcerer whom you need to trap. Trouble is, he's protected by Trolls, Dwarves, Serpents and the occasional Dragon or two! Your magic staff will block the tunnel to prevent him escaping unless, that is, he outwits you.

A real brain twister, White Barrows requires both brains and brawn from its players. It's no good just hacking your way through the Barrows and hoping to fall over the Sorcerer. Eventually you'll meet a Dragon, and they don't hack easily! You'll need all your strength and cunning to survive this one for long.

THE WHITE BARROWS Only £6.50 all inclusive!

CELLS AND SERPENTS

More monsters than you ever thought could live behind your keyboard. Wander the hills in search of gold and glory but be very, very careful where you tread! There are things here that will make your wildest nightmares look like Julie Andrews! Fancy meeting a Mind Flyer, for example? Or how about shaking hands with an Asmodeus? (You'll only do that once!) Treasure is here to be found though ... the hard way.

See just how good you really are at adventuring with this practically unsurvivable fantasy. Not for the faint of heart or the slow of sword.

CELLS AND SERPENTS Only £6.50 all inclusive!

** SPECIAL DEAL **

Both programs for only £11.45 all inclusive!

Our Adventure Series programs are available on tape for the following systems:

Commodore VIC-20 (not available for White Barrows), Commodore PET, Sharp MZ-80A and MZ-80K, Tandy TRS-80 Model 1, BBC Model B or 32K Model A, Atari 400 and 800, Sinclair 48K ZX Spectrum.

ASP Software, ASP Ltd,
145 Charing Cross Road, London WC2H 0EE

Please send me . . . tape(s) of the following programs.
The White Barrows @ £6.50 each
Cells and Serpents . . . . . @ £6.50 each
Both tapes at special price . . . . . only £11.45
My system is a . . . . . computer

TRADE ENQUIRIES WELCOME

I am enclosing my Cheque/Postal Order/Money Order (delete as necessary) for £ (payable to ASP Ltd,
OR Debit my Access/Barclaycard (delete as necessary)

Please use BLOCK CAPITALS and include your postcode
NAME (Mr/Ms)
ADDRESS

POSTCODE
Signature . . . . . , Date

'NOW WIN THE POOLS'

THIS IS MEANT FOR YOU — ESPECIALLY IF YOU USE A SINCLAIR ZX81 or SINCLAIR SPECTRUM COMPUTER, or even ANY COMPUTER

HAVE YOU EVER HAD THAT DREAM OR EVER WISHED THAT YOU HAD WON ON THE POOLS
AT LAST YOU CAN TURN IT INTO REALITY

THERE IS A SECRET OF "HOW TO WIN ON THE FOOTBALL POOLS" – **IT CAN BE DONE.** I DISCOVERED THE SECRET A LONG TIME AGO — NOW, **FOR THE FIRST TIME** I'M PREPARED TO SHARE IT WITH YOU

HOW DOES THIS INTEREST YOU – I HAVE DOCUMENTARY EVIDENCE BY WAY OF POOLS WINNINGS DIVIDEND SLIPS, CANCELLED CHEQUES, etc, SHOWING MY PRESENT WINS ON THE POOLS AS FOLLOWS –

First Dividends	Second Dividends	Third Dividends	Fourth Dividends	Fifth Dividends	Sixth Dividends
765	1,818	2,942	1,452	631	93

A GRAND TOTAL OF 8,201 (EIGHT THOUSAND, TWO HUNDRED AND ONE DIVIDENDS — so far)

I HOLD THE UNCHALLENGED WORLD'S RECORD FOR POOLS WINS

I AM MAKING THIS VERY SPECIAL, REDUCED PRICE OFFER TO READERS OF HOME COMPUTING WEEKLY FOR A LIMITED PERIOD ONLY

Do not let anyone tell you that it is impossible to WIN ON THE POOLS" – since I perfected my method, **I HAVE WON REGULARLY** for over **TWENTY-FIVE YEARS** — proof that it is no flash-in-the-pan

I have CHALLENGED THE WORLD with my record of wins and with all the evidence that I possess — NO ONE has ever been able to accept the Challenge — I KNOW NO ONE EVER WILL

MY SECRET IS NOW PLACED ONTO COMPUTER CASSETTE FOR YOU

THE METHOD IS THE GREATEST TREBLE CHANCE WINNER IN THE HISTORY OF FOOTBALL POOLS – IT WILL LAST FOREVER — BOTH FOR ENGLISH AND AUSTRALIAN FOOTBALL POOLS, WITH EQUAL SUCCESS

I now intend to give a limited number of people the opportunity of making use of my method – perfected over 25 years and proving itself on **EVERY ONE OF THOSE TWENTY-FIVE YEARS.**

You will have noted details of my personal achievements so far, as given to you above

A GRAND TOTAL of 8,201, viz 8,201 POOLS DIVIDENDS, including **765 FIRST DIVIDENDS.**

My Pools Winnings Dividend slips now number so many, that they fill a very large suitcase and will stand as my evidence of all claims in **ANY COURT OF LAW IN THE WHOLE WORLD**

Taking just the past 25 years into consideration, I have won ON AVERAGE over 328, (THREE HUNDRED AND TWENTY–EIGHT) Pools Dividends **EVERY YEAR** — or — AN AVERAGE of over **SIX DIVIDENDS EVERY WEEK** for **TWENTY—FIVE YEARS.**

You have my absolute Guarantee of the complete authenticity of every claim, cheque, document, letter etc. contained herein

I do have losing weeks, but ON AVERAGE my winnings show over SIX DIVIDENDS **EVERY WEEK** for the past 25 years

I know that you are now utterly flabbergasted, it always happens to everyone with whom I come into contact. Please just sit back and **imagine** for a moment my **FIRST DIVIDEND** wins alone – (they now number 765 (seven hundred and sixty-five) and will probably be even more by the time this advertisement appears in print

I AM NUMBER ONE IN THE WORLD AND NO ONE DISPUTES IT

For as long as I continue to enter the Football Pools my wins will continue. I have already said, they apply, with equal success to both English and Australian Football Seasons

I intend to release a STRICTLY LIMITED NUMBER of copies of my cassette, (either for Sinclair ZX81 or Sinclair Spectrum) – DO NOT DELAY AND FIND YOU ARE TOO LATE, in which case I would have to refund your money

I am so confident that **YOUR** system will **not** win at least THREE FIRST TREBLE CHANCE DIVIDENDS in the first 20 weeks of entering, I will completely cancel the balance of the purchase price and you do not have to pay me another penny, at any time, no matter how vast your winnings

I only wish that space would allow me to give you photographs of my winnings slips, cancelled cheques, etc, but it is of course impossible – they now number 8,201 dividends. I have however given JUST A FEW EXTRACTS from ORIGINAL LETTERS I hold from my small Clientele

I am the Inventor and Sole Proprietor of my method Registered as EUREKA – ("I have found it"). I am known as The Professor in Pools Circles and am the Highest Rank in Forecasting. Incontestable dispute. I am marketing a limited number of Computer Cassettes, under my Registered Company – FOOTBALL ENTERPRISES

My usual charge for a copy was £75, but for this SPECIAL REDUCED PRICE OFFER I will send you a copy, (for ZX81 or Spectrum) for £20, (twenty pounds) ONLY, plus your Promise to pay me the balance of £55 – **ONLY** IF YOU WIN AT LEAST THREE FIRST TREBLE CHANCE DIVIDENDS IN YOUR FIRST 20 WEEKS OF ENTERING otherwise you owe me NOTHING FURTHER

This is surely proof absolute of my supreme and utter confidence in my own abilities and in the capabilities of my discovery. I could easily CHARGE £500 per cassette on the evidence I possess, but that would not be fair to everyone, which is what I want to do

My method is WORLD COPYWRIGHT any infringement and immediate proceedings will be taken, without prior warning. It is truly ingenious and has stood the test of time

Most systems are simply mathematical and you'll be given FULL DETAILS for weekly calculating. Your entry need not involve you in any large weekly stakes, you can enter for as little as 24p, if you wish

I charge NO COMMISSION on any of your wins – no matter how BIG they may be

I realised a long time ago, that it was no good sitting down and **dreaming** about winning the pools, so I burnt the candle at both ends, working late into the night, occasionally RIGHT THROUGH THE NIGHT, I KNEW there was a way, eventually it all paid off and has been doing so ever since

I am unable to vary my offer to anyone, so please do not request it, as I shall very easily dispose of the cassettes I have prepared and am making available

IMMEDIATELY I perfected my method I commenced winning right away (first with just a little £163, the first week I used it). I HAVE NEVER LOOKED BACK SINCE, amongst all those dividends was one for over **EIGHT THOUSAND POUNDS** for just **one eighth of a penny stake**

I will release a copy on cassette, to you, on receipt of the completed order form and your Signature thereon, confirming you will treat it in the STRICTEST CONFIDENCE between us and retain it for your **OWN USE ONLY**

PLEASE NOTE
If you happen to be the proud owner of a Computer, **other than** a Sinclair ZX81 or Sinclair Spectrum, you can still purchase a copy of my method, for the same price and program it YOURSELF on to YOUR OWN COMPUTER

Don't take my word for it, read what people write about me and my method:–

I won on Zetters last weekend. It was not a big sum, but all the same it was a very nice surprise for me. J.C., Lancs

I appreciate the straightforward method you adopt, which is such a contrast to the rubbish of misrepresentation which is so common to the Betting World, by unscrupulous and self-opinionated charlatans. C.H., Devon

Winnings cheque received today, sincere thanks D.N., Devon

I congratulate you on your achievement R.R., Wales

I should like to thank you for a most exciting season and look forward to hearing from you again. J.C., Hants

I would like to acknowledge cheque and say how much I appreciate your integrity. J.M. Scotland

Many thanks for your system, it is all you say and more. J.C., Lancs

Your wonderful system won me £3,527. I intend to visit London soon and will be able to come and see you personally. (Overseas Client). P.M., Kampala

Many thanks for trying so hard to please us all, your brother should be thanked also. One of our daughters, WHOSE HUSBAND YOU HELPED ENORMOUSLY last year planned, the four of them have just spent a lovely holiday in Spain. K.R. Isle of Man

I sent in my FIRST entry last week and won 2nd and 3rd dividends, as you will see from the enclosed certificate. One more and I would have collected over £400 for FIRST dividend. Once I've won a fair amount I shall be staking from winnings and at 2p per line. A FIRST DIVIDEND last week at this would have been over £3,000 C.A., Yorks

I am very interested indeed and enclose £20 herewith. I agree to pay you the balance of £55 **ONLY** if I win at least THREE FIRST TREBLE CHANCE DIVIDENDS in my first 20 weeks of entering — otherwise I owe you NOTHING FURTHER at any time — no matter how much money I win. My Signature below is my Undertaking to return complete and absolute confidence about the method

Name

Address

Signature

The Managing Director,
Football Enterprises,
'Anvon',
9 New Road,
Haverfordwest, Pembs.

Please tick if cassette is for
Sinclair ZX8. (16K
Sinclair Spectrum (48K)
Any other Computer

HOME COMPUTING WEEKLY CLASSIFIED

Lineage:
35p per word — Trade
25p per word — Private
Semi display: £6.00 per single column centimetre
Ring for information on series bookings/discounts.

All advertisements in this section must be prepaid
Advertisements are accepted subject to the terms and conditions printed on the advertisement rate card (available on request)

01-437 1002
EXT 282.

Send your requirements to:
Debra Stupple
ASP LTD.
145 Charing Cross Road,
London WC2H 0EE

ACCESSORIES

Dust Covers available for any computer printer etc. BBC £3.95, Dragon, Atari VIC 20 £3.25, Sharp MZ 80A £4.95p, for others please phone or write to. Sherborne Designs, Victoria House, 8A Old Rock, North Bradley, Trowbridge, Wilts. Tel: (0225) 4425. Also made-to-measure service. Dealer enquiries welcome. Access and Barclaycard.

COMPUTER ADDICTS At last a purpose built locker for home computer and accessories. Secure system to keep your equipment safe, tidy and ready for use at a moments notice. How have you managed without one. Solid wood frame, recessed upper & lower shelves. Prices from £18.25 + p&p. SSp. Send now for further information to Scycraft, Sussex Ltd, 32 Walpole Ave, Worthing, Sussex BN12 4PL. SAE appreciated.

PROGRAMS MAKE MONEY
SELL YOUR PROGRAMS QUICKLY AND EASILY THROUGH H.C.W. SOFTWARE SECTION
RING 01-437 1002
EXT 282

COMPUTER CASSETTES

[illegible]

SOFTWARE SUPPLIED TO BOOKSHOPS AND STORES ALL OVER LONDON AND SURREY

ELKAN ELECTRONICS

NEW! NEW!

NANOS quick reference cards - easier to use than the manuals!

[illegible]

QUICKSHOT self-centring joysticks improve your scores

[illegible]

ELKAN ELECTRONICS, FREEPOST
[illegible]

CLUBS

Software Exchange Swap your used software. Free membership. Exchange for just postage and packing. Send SAE for details to: UK SEC, 650 Wilmslow Road, Greave, Sheffield, S5 9GB.

Computer Software Swap Club. FREE membership. £1 per swap. Details from: C.S.S.C., 46 Dromlough Road, Hillsborough, Co. Down, BT26 6PX. Please SAE.

RECRUITMENT & COURSES

COMPUTER WORKSHOP
[illegible]

DO YOU OFFER A SERVICE PEOPLE IN COMPUTING REQUIRE? IF SO WHY NOT TELL THEM ABOUT IT? RING 01-437 1002 EXT 282 TO APPEAR IN THE SERVICES SECTION.

ASSEMBLY LANGUAGE PROGRAMMERS

We urgently require 30 Assembly Language Programmers conversant with one or more of 6502 Z80 6809.
Applicants must be prepared to work full-time in Liverpool and will be remunerated well.
Application by phone or in writing to
Tim Best,
Imagine House,
5 Sir Thomas Street, Liverpool.
Tel 051-236 8100.

FOR HIRE

To Hire a Computer from £/Wk towards [illegible] and Computer Services, 292 Caledonian Rd, N1 1DB. Tel: 01 607 0157.

Dric Software Library. Two weeks hire. Annual Membership £5. Stamp for list. Les Wilson, Penrhyn, Tintagel, Cornwall.

SERVICES

ALL YOUR CASSETTE NEEDS

Blank cassettes C15 with case 40p each
Labels in Blue, White or Yellow 20 strip Inlay card in Blue, Red, Yellow 20 [illegible] Library case 9p each
Postage on each complete order 55p
Send to: [illegible] HCW, 59 Mayfield Way, Barwell, Leicester LE9 8BH

FOR SALE

TI-99 4A Software of cassette or disc £3.00, send SAE for Personal Index Software Hull HU7 5NT.

ZX81 16k Machine Code Keyboard Two [illegible] 18 types, invaluable [illegible] Black Crystals, £15 [illegible] 422.

SOFTWARE GAMES

MYSTERIOUS ADVENTURES
For the BBC Model and 48K Spectrum (Spectrum version with high resolution)
choose from the following titles:
1 The Gold Baton
2 Time Machine
3 [illegible]
4 [illegible]
5 [illegible]
6 [illegible]
7 [illegible]
8 [illegible]
9 [illegible]
10 [illegible]
Digital Fantasia
24 Norbreck Road, Norbreck
Blackpool, Lancashire
Tel (0253) 591402
Trade Enquiries welcome

TI-99 4A Unexpanded Two program pac[illegible] Treasure Hopper £3.00, Maze[illegible] Mousey £3.25, Glider + keyboard £3.00. Reverse + Yahtzee £3.25. SAE List [illegible] Mastersoft, Shakespeare Street, Glasgow G20 8LE.

Andromeda Software presents outstanding value for the TI99 4A Gram Prix and TI Cricket in Extended Basic. Pirate Island for unexpanded machine. Available soon for other computers. Superb quality, only £4.99 each. SAE for more details. 56 Wells Street, Hasl[illegible]ngden, Lancashire.

TI99/4A

U.S.A. SOFTWARE

Winging It — Flight Simulator

Fly your own plane in this excellently visualised simulator. Ground map and weather indicator chart your progress on a randomised earth simulacrum.
Once flying there are three games to play. In TI Basic. £8.95 incl. p&p. SAE for catalogue

MIND GAMES (HCW)
2 Frome Close, Irby, Wirral L61 4YD

YES, THAT'S RIGHT, CAPTAIN PHOENIX!

Blackjack and Brag. Full graphic card games for 16/48K Spectrum. Send £2.95 to: Aperks, 5 Stavely Walk, Royton, Oldham OL2 6YJ.

LANTERN SOFTWARE
TI99/4A
High quality arcade games and utilities inc., Troll King and Daddie's Boxed. S.A.E. for details to: 4 Haffenden Road, Tenterden TN30 6QD.

Avalon Computing

A comprehensive range of software titles Spectrum 16K/48K, Vic 20, Dragon, Oric, Commodore 64, BBC, Atari 400/800

Egs.	4.99
Ali Diddums (Spectrum)	7.45
Monster Mine (Dragon 32)	4.99
Frantic (Vic 20)	5.49
3D Terror Dactyl (Spectrum)	5.49
Attack of Mutant Camels (Com 64)	6.49
Space Pirates	4.99

(inc VAT) plus 100's more titles at competitive prices. Send a large sae for catalogue p&p 50p per order or free for 2 tapes

Avalon Computing, 14 Cliff Rd, Hornsea, N.Humberside HU18 1LL. Tel: 04012 2791

SPECTRUM PROGRAMS

Gnasher £4.95, Arcadian £4.95, Escape £4.95, Backgammon £5.95.

All 16K and many more. Crossed cheques/PO's to: VYAJYS HK or SAE. For full list to VYAJYS HK, 11 Margaret Avenue, St. Austell, Cornwall.

HARDWARE

Home and Business micro computers bought and sold. Apple equipment always required. Tel: 0344 84423.

BUY OR SELL HARDWARE THROUGH H.C.W. H.WARE SECTION. IF YOU'VE ALREADY BOUGHT WHY NOT ADD-ON? MAKE SURE YOU APPEAR IN THE RIGHT SECTION. RING 01-437 1002 EXT 282

SOFTWARE APPLICATIONS

SPECTRUM KOPYKAT
IMPROVED PERFORMANCE

Simply the best. Copying **any** program is now as easy as LOADing and SAVEing your own programs. **Any ZX Spectrum** program can be backed-up onto a fresh tape. Even programs that cannot be stopped can now be copied. 100 per cent machine code. Prints file names. Copies headerless files. SPECTRUM KOPYKAT uses no program area so **full size** programs over 41.7K (9K for 16K machines) can be copied. PLUS FREE Header Reader program.
Despatched by first class return of post.
Send cheque/PO for £4.95 to:
MEDSOFT
61 Ardeen Road, Doncaster, South Yorks DN2 5ER.
IT CAN EVEN COPY ITSELF

BBC MODEL B
Financial program of Inflation, Compound Interest, Loan Repayments. £7.50 + 50p. p + p
Schools program of beginners Mental Arithmetic.
£5 + 50p. p + p
Cheques to:
I. Shere, 16 Longmeadow, Bristol BS16 1DY. Tel: (0272) 65512.

SOFTWARE EDUCATIONAL

CHEMISTRY EXAMS?
NO PROBLEM WITH ALCHEMY SOFTWARE
6 Programs covering:
FORMULAE and CALCULATIONS for O/CSE each with extensive notes for ZX81 and SPECTRUM.
Send SAE for details to:
ALCHEMY, 78 TWEENDYKES ROAD, HULL

USER GROUPS

Britain's TI99/4A independant group, newsletters, TI-module exchanges membership £5 p.a. sae TI-users, 40 Barrhill, Patcham, BN1 8UT.

ORIC-1 OWNERS

Tangerine created Oric-1, now T.U.G. creates the rest. An independant users group with a solid reputation for progressive system support. Monthly news letters, meetings, software, hardware reviews. Advise and lots more. We have a proven record of performance on our system. Join T.U.G. you'll like us. We Do! Send £1 plus S.A.E. (A4) for sample newsletter and details.

Tangerine Users Group,
1 Marlborough Drive,
Worle, Avon BS22 0DQ.

WARWICKSHIRE

Cazvells of Rugby Ltd.
3/7 Bank St., Rugby.
Tel: 0788 65275/6

VIC-20 starter pack complete + 4.25x Tape Unit, more as Basic Pt 1 and 4 games. Only £194.00, usually £154.95. Texas TI99/4A, now only £99.95 + unbeatable Texas offer.
We also stock BBC B, Electron, CBM 64, Spectrum + Software books. Phone or visit soon.

NATIONWIDE SHOPS & DEALERS

CORNWALL

FAL-SOFT COMPUTERS
8 St. Georges Arcade, Falmouth, Cornwall. Tel: 0326 314663.
We are stockists of BBC, Sinclair, Commodore, Dragon, Oric, Colour Genie, MPS-2 and Comex-35.

ESSEX

BBC ★
SPECTRUM ★ TEXAS
Extensive range of software/hardware/books always in stock.
ESTUARY SOFTWARE PRODUCTS
261, Victoria Avenue, SOUTHEND, Essex. Tel: 0702 43568.

LONDON

VIDEO GALAXY

NO. 1 FOR HOME COMPUTERS AND SOFTWARE

Commodore 64	only £199.95	100s of games, books
Dragon	only £164.95	and accessories
VIC-20	only £133.95	available for all
Spectrum	only £98.95	popular home computers
Spectrum 48K	£127.95	including BBC.

VIDEO GALAXY
293 CHISWICK HIGH ROAD
LONDON W4
TEL: 01-994 4947

CASTLEHURST LTD
1291 High Road, London N20. Tel: 01-446 2280. 152 Rye Lane, Peckham, London SE15. Tel: 01-639 2205. Stockists of
Sinclair, Lynx, Atari, Commodore, BBC.

SOFT MACHINE

A large selection of the very best software, books and some accessories available for ZX81, Spectrum, BBC, Dragon, VIC-20 and Commodore-64 microcomputers at:
3 Station Crescent, Westcombe Park, London SE3.
Tel: 01-305 0521, or send SAE for free catalogue (state which computer).

SURREY

SHEENSOFT
Top Name Software at Rock Bottom Prices.
All Imagine Tapes at £4.75
Manic Miner at £4.95
Send cash with order or SAE. For full list.
All callers welcome at 1, The Parade, Lower Richmond Road, Richmond, Surrey.
Tel: 878 0530.

SOMERSET

PHOENIX SOFTWARE CENTRE
Software for Atari, BBC, Dragon, Oric-1, Spectrum, Com. 64 & Vic 20
All Hardware available
Open Mon-Sat. 9am-6pm
VISAS accepted
88 Huish, Yeovil, Somerset
Tel (0935) 21724

SUSSEX

Sussex Computer Centre
39 High Street
LITTLEHAMPTON
West Sussex Tel: 5674
We are stockists of Sinclair, VIC, Atari, Dragon, Oric, Lynx, Sharp, Colour Genie and Texas Instruments.
Members of Spectrum Discount Group.

GAMER
24 Gloucester Road, Brighton, Sussex. Tel: 0273 698424.
Open: Mon-Sat 9am-5.30pm
Stockists of — Atari, VIC, CBM-64, Dragon, Spectrum, Oric, Sord, Aquarius, Sharp, Epson and Miracle.

STAFFS

Computerama — The Midlands Home Computer Specialists
FOR BBC, SPECTRUM & ALL LEADING MICRO'S
STAFFORD: 59 FOREGATE ST
TEL: 0785 41899
STOKE-ON-TRENT:
MARKET SQUARE ARCADE
TEL: 0782 268620

COMPUTER CABIN
24 The Parade
Silverdale, Newcastle
Tel. 0782 636911
Official dealers for Commodore, Sinclair, & Acorn. BBC service and information centre
Huge range of hardware and software backed up by sophisticated service department

SCOTLAND

LERWICK, SHETLAND
Tel: 0595 2145
Software, Books, Accessories, Service
BBC Micro, Dragon 32, ZX81, Spectrum, VIC-20, CBM 64
Open Mon-Sat 9.30am-5.30pm

THE GAMES SHOP AND COMPUTER SOFTWARE CENTRE TEL NO. 0224-643740
3 Waverley Place, Aberdeen AB1 1XH.
Stockists of Spectrum, Dragon, VIC-20 and Commodore 64 software. Extensive selection of books and magazines.

CLASSIFIED ADVERTISEMENT — ORDER FORM

1.	2.	3.
4.	5.	6.
7.	8.	9.
10.	11.	12.
13.	14.	15.

PREFERRED CLASSIFICATION

Please place my advert in Home Computing Weekly for weeks.
Please indicate number of insertions required.

Advertise nationally for only 25p Private, 35p Trade per word (minimum charge 15 words). Simply print your message in the coupon and send with your cheque or postal order made payable to Argus Specialist Publications Ltd to:

CLASSIFIED DEPT., HOME COMPUTING WEEKLY,
145 Charing Cross Rd., London WC2H 0EE.
Tel: 01-437 1002.

Name .....

Address .....

.....

.....

Tel. No. (Day) .....

VISA

A. S. N. COMPUTER SERVICES LIMITED

ANNOUNCE

Top USA Software at Discount Prices
At least 20% Discount from Top Selling US Software

Just Look at These:

	RRP	A.S.N.
Zakkon — Datasoft — Atari	33.00	25.00
Jumpman — Epyx — Atari CB64	33.00	25.00
Miner 2049ER — Big Five — Atari	41.70	30.00
Temple of Apshai — Epyx — Atari, CB64, IBM	33.00	25.00
Zork I to III — Infocom — Atari, CB64, IBM	33.00	25.00 (each)

All Prices include VAT and Post & Packing is Free (UK mainland only). This is just a selection. We have over 500 Games/Utilities/Educational and Business programmes to choose from. To obtain up to the minute info on any programme, telephone our Hot Line — 07842 57599.

(Export Orders Welcome)

Send all orders with cheque P/O etc to:

A.S.N. COMPUTER SERVICES LTD,
Dept. H.C.W., 89 Station Crescent,
Ashford, Middx.

TI 99/4A Home Computer only £99.50

TEXAS INSTRUMENTS

TI 99/4A Solid State Software

Some of our Crazy Prices:

EXTENDED BASIC	£52.25
MINI MEMORY	£52.25
BLASTO	£10.50
CHISHOLM TRAIL	£16.80
TUNNELS OF DOOM	£20.80
SOCCER	£12.50

Post & Packing Free - VAT included
Send S.A.E. for full price list
Please make cheques payable to

PARCO ELECTRICS

4 Dorset Place, New Street, Honiton,
Devon, EX14 8GS.
Tel: Honiton (0404) 44425

INTRODUCING 16/48. THE NEW MONTHLY COMPUTER MAGAZINE WE'VE GOT TAPED.

Forget about listings, copy typing, crashed programs and misprints. Move into a new era with the machine readable monthly.

Every month you get News, Reviews, Games and Educational programs. Month by month you can build a library of useful machine code routines to give your software that professional finish.

There are help features for programmers and for adventurers and every month great prizes to be won in our exciting competition.

ESPECIALLY COMPILED FOR YOUR SINCLAIR ZX SPECTRUM

16/48 will run on 16K and 48K machines. In fact the magazine knows which machine you are using and automatically uses the appropriate addresses.

WIN A DIGITAL TRACER OR A LIGHT PEN

With the help of the machine code in our first competition, you will produce high speed animation you never thought possible. Combine a little skill with with lots of imagination and you could be our first winner.

16/48 CONTAINS ONLY ORIGINAL MATERIAL

This month's great features include...

Copter – shoot and then fly!
Stroke 4 – High speed educational animation
Soundfx – a machine code noise library
Dungeons and Green Men – expert help for reluctant prisoners and goblin fodder.

PLUS LOADS MORE TO LOAD

16/48

THE MONTHLY CASSETTE MAGAZINE FOR THE 16K & 48K ZX SPECTRUM

Published by Magnetic Magazines Ltd., PO Box 180, Kingston-upon-Thames, KT2 6AL. Surrey

AVAILABLE IN BRANCHES OF W.H. SMITH, JOHN MENZIES AND OTHER LEADING NEWSAGENTS. LOOK OUT FOR THE LAUNCH ISSUE ON 13th OCTOBER

NEW HOME COMPUTER CABINET

SPECIAL SHOW OFFER £79.95

incl. VAT & Delivery

Especially designed for your home computer system, whilst also accommodating your video recorder.

Our cabinet has been custom designed after intensive consultation with P.C. users to provide maximum comfort and convenience during those long hours spent slaving over a hot micro.

The cabinet includes many features not previously available, and as well as combining the very best aspects of modern furniture design, it provides an ergonomic and practical layout for all the major components of your system.

In fact, we are proud to claim that your cabinet will look perfectly at home in your lounge, dining room, or even bedroom.

JUST CHECK THESE STANDARD FEATURES

1. Smooth sliding shelf locks in position just where you require it — and neatly glides away after use.
2. The computer shelf has been designed to allow adequate 'Knee room' for you to sit comfortably, and will avoid 'programmers backache'.
3. Adequate room to position tape recorder, printer, disc-drives, etc. alongside computer for ease of use.
4. All cables neatly and safely out of sight, while allowing all units to be permanently connected if desired.
5. Lots of storage space for cassettes, cartridges, books, listing paper, joysticks, etc.
6. With shelves and doors closed, instantly becomes an elegant piece of furniture.
7. The lower shelf accommodates all makes of video recorders currently available.
8. Smart teak effect finish.
9. Supplied as a flat-pack. Very simple to assemble, using just a screwdriver. Full instructions supplied.

TERMS OF OFFER UK Mainland Customers only. Please allow up to 28 days for delivery. Cash with order or charge to one of the credit card accounts specified. Money back guarantee if not satisfied provided the goods are returned undamaged within 72 hrs of the customer taking receipt.

ORDER FORM

Please send me one of your new Home Computer Cabinets as advertised. I enclose my cheque for £79.95 or please debit my

Access/Barclaycard No ..... Name (Block letters) ..... Signed .....

Address .....

.....

.....

MARCOL CABINETS, *8,Bugle Street, Southampton, SO1 OAJ.Tel(0703) 38455*